ACCIAI

1945

4TH EX

6PM Oakland

EXCLUSIVE ASSOCIATED PRESS... WIREPHOTO

CXLIII 5¢ DAILY. G ★ OAKLAND, CALIFORNIA,

WAR IS

laj. Knowland .S. Senator

OAKLAND GOES WILD AT NEWS OF WAR END

Oakland went absolutely w

1000 Planes Smash Japan In 'Farewell'

T R A

Tribune

DE WORLD...UNITED PRESS

SPORTSMAN'S
FINAL NIGHT

DAY, AUGUST 14, 1945 15¢ SUNDAY NO.

S OVER

APAN ACCEPTS BIG FOUR'S
ERMS WITHOUT RESERVATION

WASHINGTON, Aug. 14.—(AP)—President Truman announced at 7:00 p.m. EW
ght Japanese acceptance of surrender terms.

THE OAK LEAF
STUDENTS LIKE "STAGE DOOR
Sell Gardenias
ENIOR PLAY
Play Was Success
CHRISTMAS PAGEANT
SET FOR TOMORROW
FRESHMAN
CEPTION
RIO RITA CAST SELECT
Good Ship 'New Moon' Sails Again
Talent Sho
Be April
SENIOR OPPORTUNITY
CINDERELLA PROM
TO BE PRESENTED
MILITARY BALL
'MAGIC MOOD
FRIDAY, APRIL 12
omg Steady?
Students Give Varied Opinions
Sword and Shield Party and Dance
THE TWO BEES
THE HONEY HOP
PUNG
THE ACORN
1946

COPYRIGHT 1946

by

WILLIAM MAX MUELLER

Editor

EDMOND FORREST REYNOLDS

HARRISON COLYAR WHITE

Assistant Editors

WILLIAM HECK

Business Manager

VOLUME XLVII

Published by

THE ASSOCIATED STUDENTS OF ALAMEDA HIGH SCHOOL

ALAMEDA, CALIFORNIA

FOREWORD...

As surely as the day followeth the night, even as the spring followeth the winter; so shall order be made out of chaos, and the fruits of peace from the seeds of war.

True since the beginning of time, this statement is proving applicable today more than ever before.

Yes, as it always has, peace has rescued the exhausted world from the turmoil of war; and, as they always have, men are again beating their swords into plowshares and are turning again to the labors of peace. Men, realizing the necessity for international cooperation, are banding together to form a great organization whose purpose it shall be to prevent future wars upon earth. They will look to us to perform the tasks which they are outlining. We do not fully realize how much the rest of the world will be looking to us in the years just ahead; we have no idea of the great task or the grave responsibility ahead of us. When we entered this school, the world was engulfed in the greatest conflict man has ever seen; now, as we leave, the world is at peace. Yet, these things do not seem too important to us because we have not been affected directly by them. We have actually been sheltered from the cares of the world and have been allowed to spend four glorious years in a world apart, as it were. It is with this in mind that we, the staff of the 1946 *Acorn,* are compiling this book. We sincerely hope that we have been able to recapture the highlights of our stay here, so that in years to come we may look back with enjoyment and wish that we could live over our carefree, happy high school days.

WILLIAM MUELLER

DEDICATION...

What every person becomes depends greatly upon his parents. Parents spend the best years of their lives working in order to provide a decent home for their child to grow up in and in order to provide an education for their child. They provide shelter, clothing, food and guidance over a period of many years. Whenever we are despondent, whenever we need help or guidance of any kind, we always have our parents to turn to. They willingly give their all for us and yet ask nothing in return except that we always strive to do our best to be a credit to them. To our parents, the unseen people behind every successful man, this book is gratefully dedicated.

THEME...

It is only natural that we who are young and still have the greater part of our lives to live should look with ever increasing interest toward the future. We all live with an eye to the future. Almost everything we do is done with regard to our future. Realizing this we are looking forward to what the future will bring to Alameda High School.

MR. BRYAN'S

EDUCATION AND JOBS

Since V-J Day hundreds of discharged servicemen have come to Alameda High School seeking advice about their future education and about job possibilities. Those who left high school before graduation see clearly that in order to compete for worthwhile jobs they must have more education. A common remark made by many of the men is something like this: "Gee, I wish I hadn't fooled around in high school; a fellow needs all the education he can get to compete with the smart fellows who seem to be in every section and every squad of the service. Tell the kids who are in school now to make the most of their opportunities." We try to help the men in every way possible by suggesting means of securing a high school diploma and by arranging for them to enroll in a high school, a junior college, or a college. They help us by encouraging the students now in high school to stay in high school and to do better work.

Education is important to the men who have fought World War II because it means better jobs and better jobs mean a higher standard of living and more security and happiness for a man's family. Education is power. It is the power behind the most important devices invented by man. Education has enabled us to learn how to send our voices around the earth, how to increase the yield of corn, how to organize men into modern armies or into great industries and states. Education has made possible the discovery of atomic energy.

Some form of education is back of every worthwhile job or career. In order to get the best possible kind of education for a particular job, it is desirable to choose one's occupation at an early age. The selection of a career is one of the most difficult tasks confronting the high school student. It is also one of the most important for his success and happiness. The people who are most enthusiastic about their jobs are the people who are doing what they like and who seem naturally fitted for their work. In making a selection, a student should examine himself carefully to see that he has the necessary requirements to handle the job. He should also examine the job thoroughly to see that it meets his requirements.

MESSAGE

Intelligence, personality, special abilities, and health are all factors to be kept in mind in considering the requirements of a job. Different jobs require different levels of intelligence. The engineer requires a higher level of intelligence than does the day laborer. Personality is just as important as intelligence in many types of work. Try to find out if you have the personality necessary for the vocation you have selected. If you wish to be a musician, you should have a keen sense of pitch and rhythm. An artist must have an eye for color and proportion. Examine yourself for special abilities required in the job. Also examine the physical demands of the job and check to see that you have the necessary physique.

Will the job meet your requirements? Far too many people in the United States are dissatisfied with their jobs. To be happy and successful you must examine your desires critically and carefully. Find out how much money you will need a month to maintain the kind of home you wish. Examine the chances for advancement in the job. A good plan is to consult men and women who are successful in the job. Try hard to make an intelligent choice and then plan to attain the goal you seek.

I wish to extend my congratulations and my thanks to Miss Brosnan, faculty adviser, to Bill Mueller, Editor, to Bill Heck, Business Manager, and to the *Acorn* Staff for the efficient and businesslike way in which the 1946 *Acorn* was produced.

J. M. Bryan

ADMINISTRATION

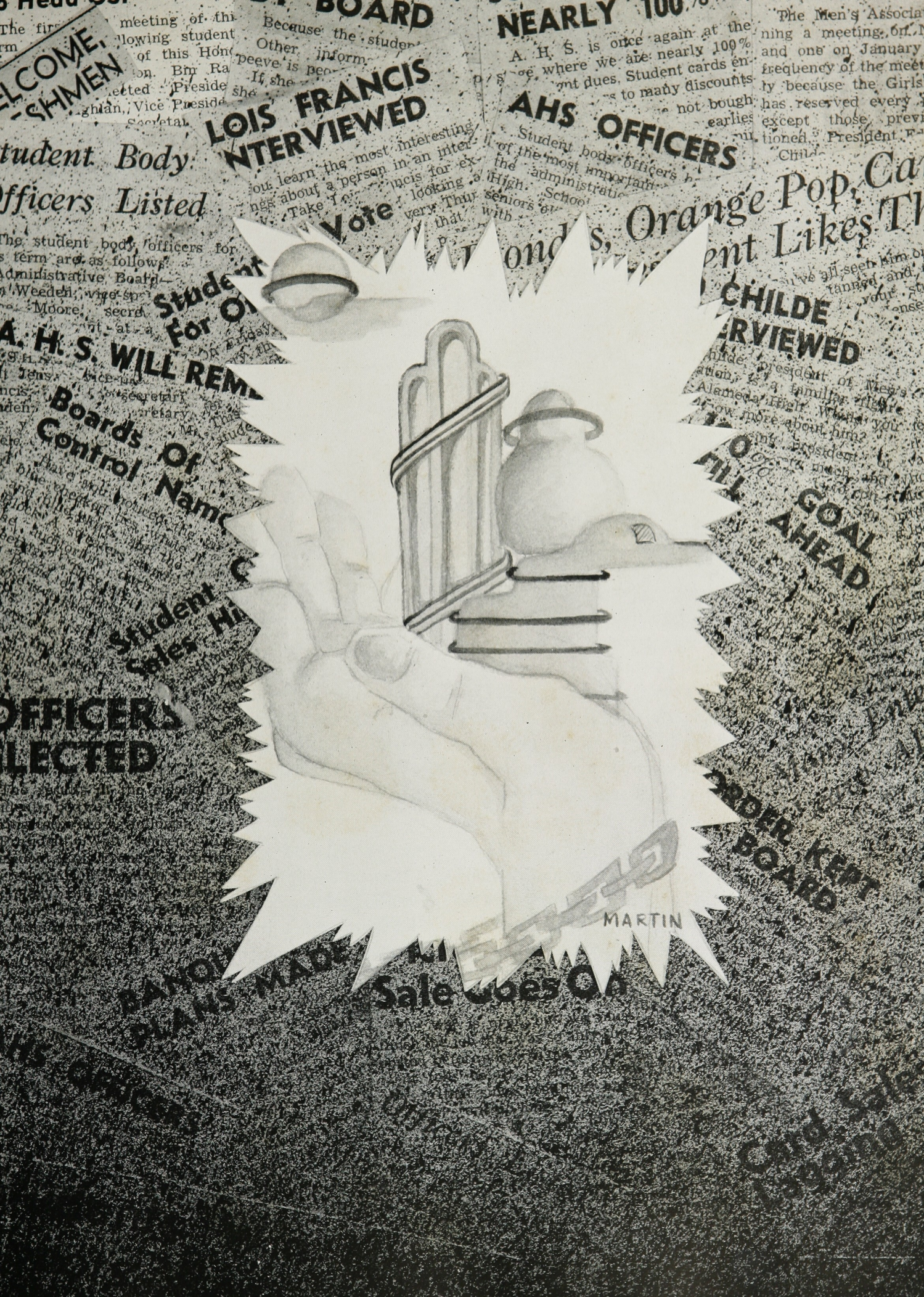
BOARD
NEARLY 100%
LOIS FRANCIS
NTERVIEWED
AHS OFFICERS
Student Body
Officers Listed
Vote
A. H. S. WILL REM
Boards Of
Control Nam
GOAL
AHEAD
CHILDE
ERVIEWED
ORDER KEPT
BOARD
Sale Goes On
MARTIN

Administrative Board

Student Faculty Committee

ADMINISTRATIVE BOARD

The Administrative Board is composed of twenty-seven members: six delegates-at-large, two representatives from each class, and the five student body officers. The Board's immediate function is to approve the school budget, and to approve payments of A.S.A.H.S. bills. It further has the power to initiate amendments to the A.S.A.H.S. constitution if an amendment is needed. The board also nominates and elects the Women's Board of Control.

The members of the Administrative Board for Spring, 1946, were Walt Jensen, sergeant-at-arms; Lois Francis, Don Weeden, speaker; Bill Rice, Malcolm Morey, Lois Crowley, Bob Gray, Lynn Levo, Kathryn Moore, vice speaker; Ed Reynolds, Pat Steel, Boyd Quinn, secretary; Marguerite Ruisinger, Tom Collins, Janice Parkinson, Jack Caton, Nancy Etherton, Jackie Garcia, George Kell, Clarence Vernon, Pat Whisnand, Barry Conner, Jean Jensen, Jean Bowman, Billy de Bell, Karen Birkholm, and Dick Nix.

MEMBERS STUDENT FACULTY—SPRING, 1946

Mrs. Hunter, Mr. Cummings, Mr. Sisler, Mr. Bryan, Mr. Bell, Walt Jensen, Lois Francis, Don Weeden, Bill Rice, Malcolm Morey, Barbara Herrmann, Bob Dunn, Marguerite Ruisinger, Al Smith, Bill Schacht, Peggy Etherton, and Jim Psaltis.

Men's Board of Control

Women's Board of Control

MEN'S BOARD OF CONTROL

The Men's Board of Control is composed of eighteen boys; ten of these boys elected must be members of the Boys Block A Society, and the other eight must be upper classmen in good standing. Regulations state, further, that ten of the group must be seniors and eight must be juniors.

The officers and members of the Men's Board of Control for the Spring term of 1946 were Al Smith, chief counselor; Dick Tingley, first vice counselor; Bill Simpson, second vice counselor; Boyd Quinn, secretary; Bill Thompson, sergeant-at-arms; Carl Monser, Ed Childe, Jack Crook, Art Kahn, Jim Kerr, Don Peralta, Clarence Doyle, Gerald Warburton, John Dronkers, Russ Rabeneau, and Lawrence Vargas.

WOMEN'S BOARD OF CONTROL

The Women's Board of Control is composed of eighteen girls, whose duty it is to preserve order in student meetings, at games and at other gatherings where students have supervision of student conduct.

The girls chosen for the Spring term of 1946 were Marguerite Ruisinger, chief counselor; Lynn Levo, first counselor; Janice Parkinson, second counselor; Beverly Chauvet, recording secretary; Carol Giffen, sergeant-at-arms; Jerry Price, Virginia Bullwinkel, Natalie Brown, Barbara Krausse, Sandra Dickinson, Pat Steel, Peggy Etherton, Nancy Etherton, Norah Johnson, Barbara Fisher, Peggy Pearson, Beverly McCauley, and Nancy Price.

THE FACULTY...

Each year many of the alumni of Alameda High return for a visit to their "alma mater." One of the first things they do is look up their former teachers and talk over old times with them. These visits are a tribute to our faculty. They show the great appreciation which the students who have passed through this school have for the teachers—appreciation of the years of willing, selfless service given by our faculty in order to make us better future citizens of America. It is with a sense of gratitude and a hope of perpetuating the memories of our faculty that we add this picture to the 1946 *Acorn*.

Let Us Pay Tribute

In the sweep of ecstasy which we are experiencing at the victorious ending of the war, it is most fitting that we pause to pay reverent tribute to the seventy-five boys from this school who have made the supreme sacrifice. They were young. They loved life. They did not want to die. Only a few short years ago they, too, were on our football teams and in our rooting sections. They were to be seen joking and laughing in our hallways between classes. They took their girl friends to the school dances.

Then came Pearl Harbor and a world in flames. The campaigns of two hemispheres engulfed them. In lonely and remote places their strength was forged in bloody battles. Manfully they cleared the seas, stormed the beachheads, flew their bombing missions, dug their foxholes, endured weariness, discouragement, and danger until finally, at scattered points of the far-flung fighting line, they kept their heroic rendezvous with destiny. Among the hedgerows of Normandy, in the deep German forests, along the steep Italian mountainsides they died and freedom lived. On the wooden crosses of Iwo Jima and Okinawa their names are shining symbols of a fortitude that was sublime.

Remembering their bravery, we, who are less brave, blink back the tears. May the winds blow gently, may the rains fall lightly on their hallowed graves. May the world which they left too soon learn the ways of peace so that this cruel toll will not have been exacted in vain.

FRANKLIN CUMMINGS

William Robert Addis
Henry Andriese
Jay Leon Bach
William Barron
Robert Behrman
Joseph Carlo Bossi
Robert S. Brown
Dominic Cavallo
Richard G. Chipchase
Gordon Christoe
Joseph Cirmelli
Franklin Cobb
Kenneth T. Donovan
Roderick Doyle
Paul Du Four
Edward F. Eaton
Daniel C. England
William A. English
Mario A. Fernandez
Ernest Filipelli
Earl Edward Fry
Carl Gerner
Charles Gibbs
Harold Gonsalves
John Hamilton
Henry Harris
Harry D. Hedges
Bruce Hill
Fred Hornett
Leo King
Charles Landers
Seymour "Nemo" Leeman
Robert J. Lindquist
Arthur Lomba
John Lucas
Theodore J. Mamola
Frank Martin
Richard Montell
James B. Moore
John Mosley
William F. Murray
Minoru Nakayama
William E. Neudorfer
Richard C. Neuhaus
William Neuhaus
Frederick Nielsen
James C. Parker
John Parker, Jr.
Bartley W. Pease
Robert Price
Donald Louis Roberts
Robert Scherer
Harold Shannon, Jr.
Shigeomi Shiroishi
Robert G. Silva
Clifford Singleton
John Skalko
Robert Slater
Alden Smith
Charles B. Snead
Nicholas Soffiotto
Frank Spadavecchia
Willard Thau
John R. Tiedemann
John Albert Tingley
George A. Turner
Werner Von Berckefeldt
William Van Hooser
Frank Van Nest
John Van Sicklen
Harold Whalman
John White
Stanley (Dan) Whitney
Thomas Wuesthoff

In Memoriam

MR. WILLIS MINIUM
former Vice-Principal and Dean of Boys

MR. PAUL EVANS
former head of the Commercial Department and Principal of the Evening School.

GEORGE HAGEN
Member ASAHS

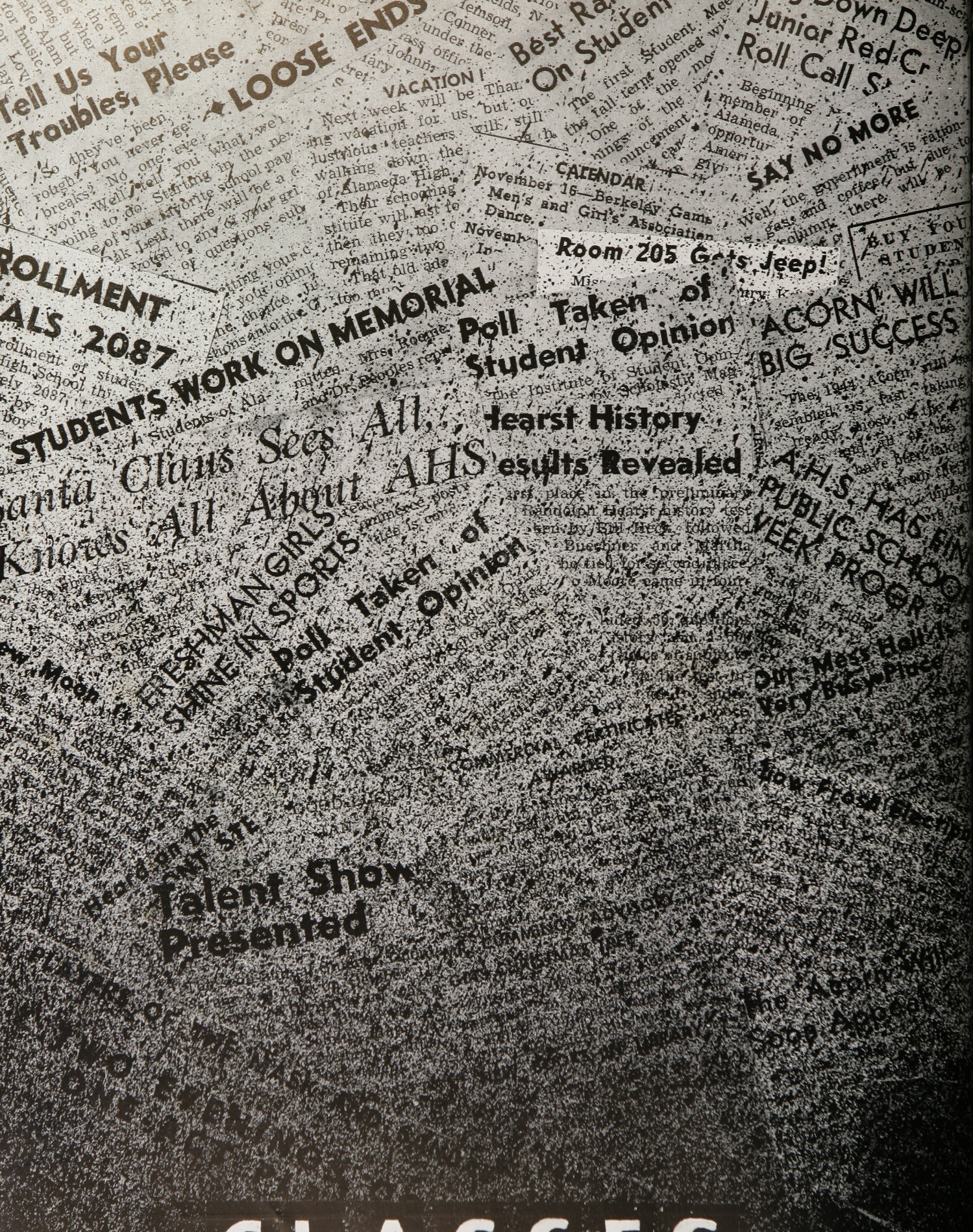
Tell Us Your Troubles, Please
LOOSE ENDS
VACATION!
Best Ra
On Student
Junior Red Cr
Roll Call S
SAY NO MORE
CALENDAR
November 16—Berkeley Game
Men's and Girl's Association
Dance.
Room 205 Gets Jeep!
ROLLMENT
ALS 2087
STUDENTS WORK ON MEMORIAL
Poll Taken of Student Opinion
ACORN WILL
BIG SUCCESS
Santa Claus Sees All,
Knows All About AHS
Hearst History
esults Revealed
A.H.S. HAS FIN
PUBLIC SCHOO
VEEK PROGR
FRESHMAN GIRLS
SHINE IN SPORTS
Poll Taken of Student Opinion
Our Mess Hall Is
Very Busy Place
Talent Show
Presented

CLASSES

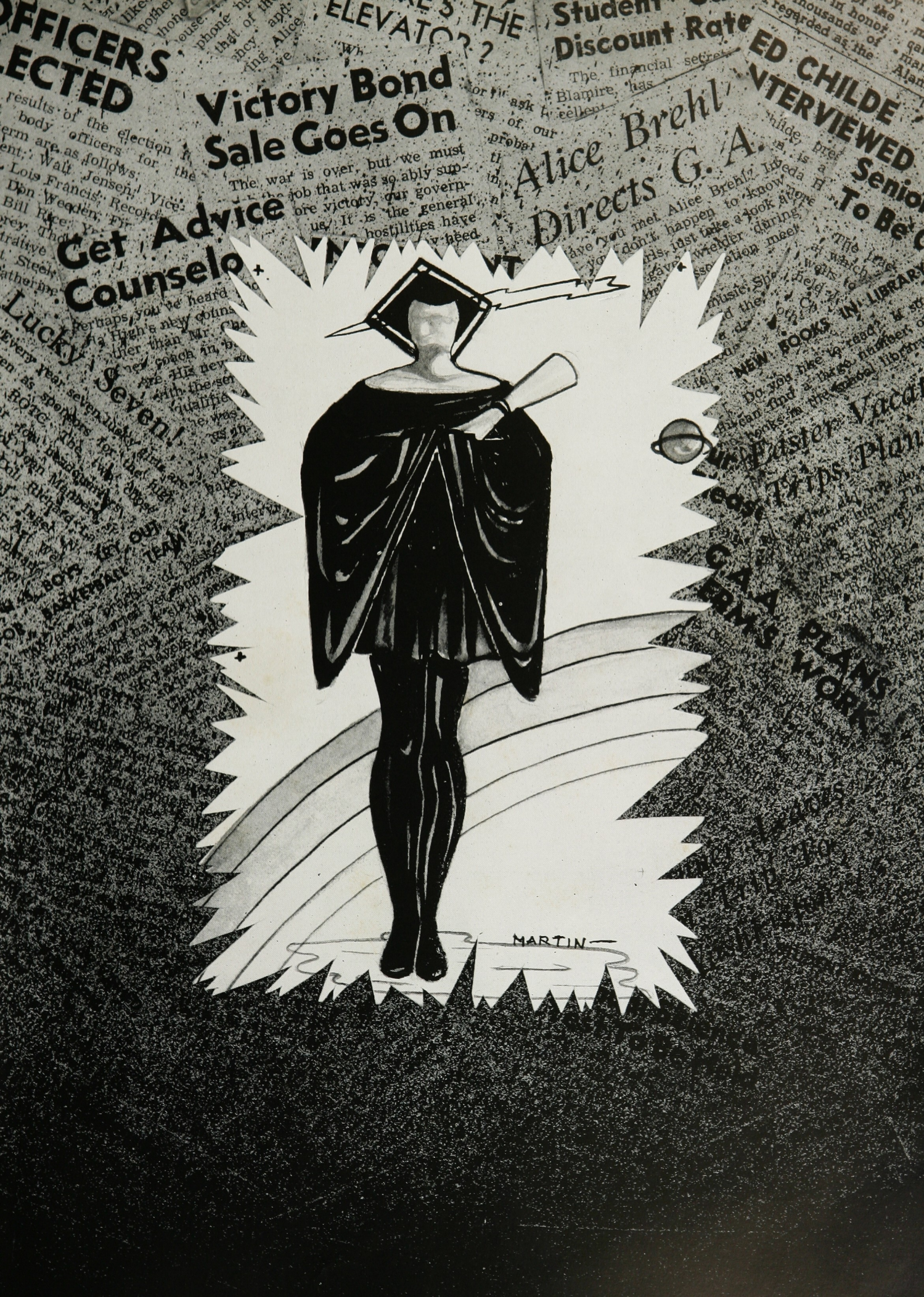
OFFICERS
ELECTED
Victory Bond
Sale Goes On
Student
Discount Rate
ED CHILDE
INTERVIEWED
Alice Brehl
Directs G. A.
Get Advice
Counselo
Lucky Seven!
NEW BOOKS IN LIBRARY
Easter Vacat
Trips, Plan
G.A.A. PLANS
ERMS WORK
MARTIN

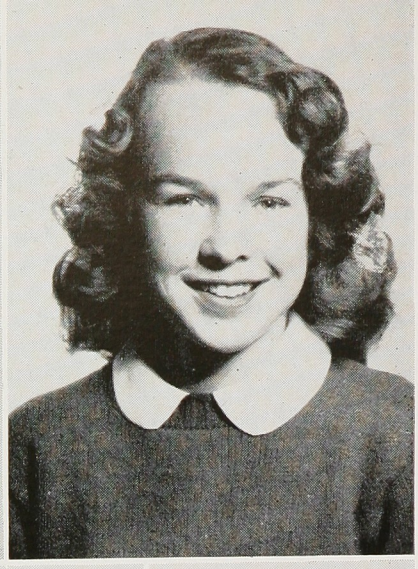

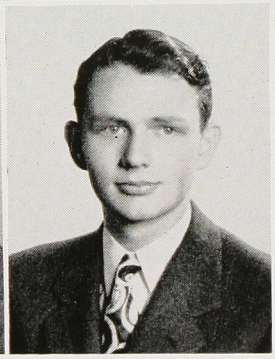

CLASS OF

OFFICERS—FALL, 1945

President.....BONNIE BOLSTEN
Vice President.....SHIRLEY JACKSON
Recording Secretary.....CAROLINE LANE
Financial Secretary.....PAUL BUECHNER
Yell Leader.....ED REYNOLDS
Administrative Board.MARGUERITE RUISINGER
Administrative Board.....BOYD QUINN

It is with mixed feeling that we, the class of June, '46, leave Alameda High School. We leave with a deep sense of regret, but also with a keen sense of anticipation of what the future holds in store for us. Many of us will continue our education, and many of us will enter the business world; but whatever we undertake, we will be equipped with the fine background we have received from Alameda High School.

Four years ago we entered this school as bewildered freshmen who were determined to be one of the outstanding classes of Alameda High School. Today we have reached our goal. What has our class done to be a success? The answer follows:

We started our high school career with high spirits. During our freshman year we staged a noon dansant and by this put a considerable amount of money into our treasury. During our second year we felt a little bigger, and we presented "The Honey Hop," under the capable management of Rocky Mountain and Beverly Chauvet. Our Junior Prom, "Magic Mood," was given in our third year and was ably managed by Ed Childe and Lois Francis. But the highlight of our four years in Alameda High was the presentation of "Janie," our Senior Play. Honors to Aletha Kilian, Tom Rosqui, Bill Schacht, Audrey Sergeant, and Malcolm Morey for making this play a great success.

JUNE 1946

OFFICERS—SPRING, 1946

President.....DON BRUZZONE
Vice President.....ALETHA KILIAN
Recording Secretary.....CAROLINE LANE
Financial Secretary.....BARBARA BOYSEN
Yell Leader.....RENE VERGEZ
Administrative Board.MARGUERITE RUISINGER
Administrative Board.....BOYD QUINN

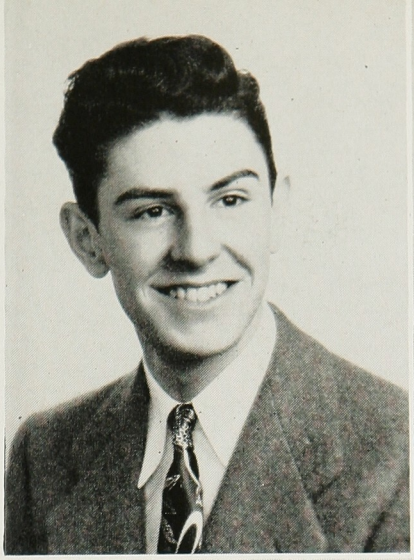
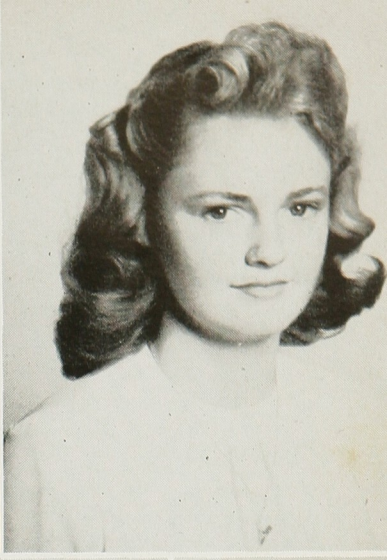
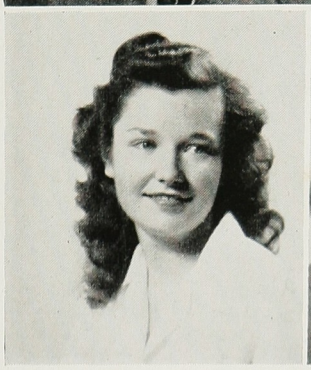

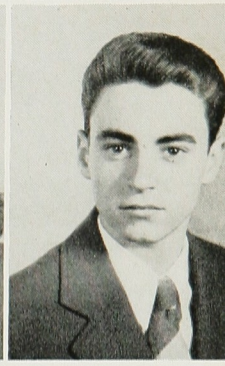

Our class has produced leaders in practically every field of endeavor: sports, school entertainment, and the holding of offices. Each and every one of our class has had his personal share in making the class of June '46 the most successful of any graduating class, but there are those who stand out vividly as the ones who will be remembered by us and the school. In sports, those who did outstanding work were Al Smith, Rocky Mountain, Carl Monser, Jim Psaltis, Ed Childe, and Glenn Camper. We will always remember Audrey Sergeant, Tom Rosqui, Gary Avilla, Bev Butler, Bill Schacht, Don Bruzzone, and Elsie Davis for their dramatic talent. Not to be forgotten are Bill Mueller, Marieann Gilligan, Elizabeth Roemer, and Richard Morris, who hold the top honors for scholastic achievements.

Now, under the leadership of President Don Bruzzone, we end our studies at Alameda High School. We take this opportunity to thank our adviser and teachers for their many kindnesses and courtesies shown us. And now, to all, goodbye.

CAROLINE LANE
Recording Secretary

LEE ABRAMS: Sr. Play, "Janie"; G.A.A. sports; Star and Key; Spanish Club; Advisory Rep.

KEN ALLEN: Student Talent, '42, '43, '44, '45; Track '44, '45; "Rio Rita"; Ad Board, '45; Soph Hop Com.; Jr. Prom Com.

LOUIS ALLINGER: Captain, ROTC; Non-Coms Club; Jr. Prom Com.; C.S.F.; Circus Day Com.; Stage Crew; Soph Hop; "Janie"; German Club; Chemistry Club; Red Cross Rep.; Adv. Officer; Sword and Shield Society; Star and Key; Student Talent; Latin Club; "New Moon."

PAT ANDERSON: "I Hear America Singing"; "New Moon"; Christmas Pageant; Glee Club, '44, '45, '46; Choir, '44, '46.

RAY ANDRIESE: "Rio Rita"; Class Exec. Com.; "New Moon"; Manager Jr. Prom; "Stage Door"; Choir; Boys Glee; "I Hear America Singing."

DORIS ANOVICH: Sr. Play Com.; Jr. Prom Com.; "Rio Rita"; Life Member Star and Key; Christmas Pageant, '43, '45; Adv. Officer; French Club; G.A.A. Sports; A Cappella Choir.

CHARLES ARENSON: "Rio Rita"; Student Talent, '43; "New Moon"; "Janie"; Secretary Men's Association; Jr. Prom Com.; Senior Jacket Com.; Spanish Club; Chem. Club; Vaudeville Show; Circus Day Com.

BARBARA ASH: Life Member, C.S.F.; Life Member Star and Key; *Acorn* Staff, '46; G.A.A. Sports; Oak Leaf Staff; Christmas Pageant, '45; "I Hear America Singing," '44; Sr. Show; Music Club; A Cappella Choir; Sr. Announcement Com.; Spanish Club; Student Talent, '46; Mask and Sandal.

LAWRENCE AVERY: Chem. Club; Non-Com's Club; Spanish Club.

GARY AVILLA: "New Moon"; "B" Basketball; Student Talent, '46; Freshman Reception, '46.

MARGIE AVILLA: Jr. Prom Com.; Sr. Play Com.; Life Member Star and Key; C.S.F.; Latin Club; G.A.A. Sports.

DOLLY BALDWIN

RONNIE BAUM: Bd. of Control Alt.; Red Cross Rep.; Jr. Prom Com.; Soph Hop Com.; Spanish Club.

BOB BEAVERS: Sr. Play Com.; Jr. Prom Com.; Adv. Officer; Track Manager; Spanish Club; Chem. Club.

EDITH BERQUIST

TED BLAKESLEE: Soph Hop Com.; Varsity Swimming, '42, '43, '44; Varsity Track, '46; Mgr. of Basketball, '46; Sr. Play Com.

CHARLES BOATMAN

BONNIE BOLSTEN: Pres. 4A Class; Co-manager "Janie"; Pres. French Club; Adv. Officer; "Rio Rita"; Adv. Rep.; Student Talent '46; Christmas Pageant '45.

ROBERT BORN: Sr. Announcement Committee

JUNICE BOUTTE: "B" Track '44.

BARBARA BOYSEN: Fin. Sec. 3A Class; Vice Pres. 3B Class; Fin. Sec. 4B Class; Ad Bd. '45; Com.Jr. Prom; Com. Soph Hop; Opening Dance, F '45; Sr. Play; *Acorn* Staff; Christmas Pageant '45; Freshmen Reception, F '45, S '46; Adv. Rep.; Adv. Officer; Rec. Life Member Star and Key; Circus Day Com. '44; Spanish Club; C.S.F.

WILLIAM BRANDT: Transferred from Roosevelt High School, St. Louis Mo.; C.S.F.

BUDDY BROCK: French Club; "Stage Door."

ELMAR BROCK: Sword and Shield Soc.; Lt. R.O.T.C.; Sr. Play Com.; Jr. Prom Com.; Soph Hop Com.; Spanish Club; Non-Coms Club; Adv. Rep.

DAVE BROOKSHIER

JOHNNY BROWN: Football '45, '46; Block "A" '45, '46; Track '45, '46.

DONALD BRUZZONE: Class Pres. 3B, 4B; "Janie"; "New Moon"; Mask and Sandal '44, '45; Christmas Pageant; Chm. Sr. Opp. Day; Spanish Club; Star and Key; Sr. Vaudeville Show; Jr. Prom Com.

MARIE BRYANT

TOMMIE M. BRYANT: Transferred from Charlton Pollard High, Beaumont, Texas.

PAUL BUECHNER: Treas. 4A Class; Major, R.O.T.C.; Asst. Bus. Mgr. *Acorn* '46; Bus. Mgr. Oak Leaf; Life Member C.S.F.; Life Member Star & Key; "Janie"; Sword and Shield; Mil. Ball; Jr. Prom; Circus Day; Pres. Spanish Club; Latin Club; German Club; Chem. Club; Non-Coms Club; Auditorium Staff.

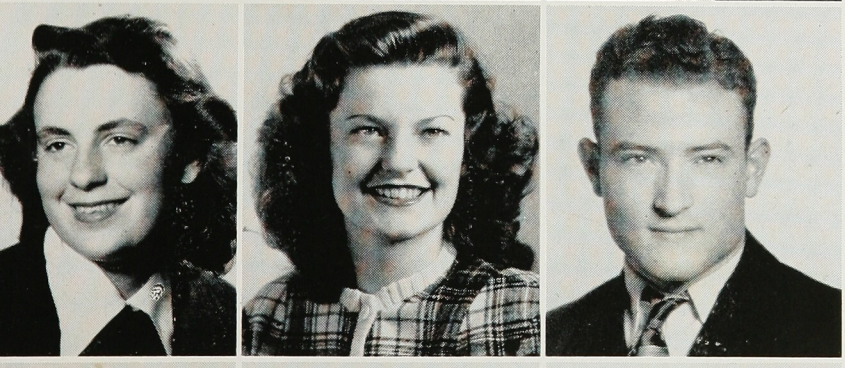

VIRGINIA BULLWINKEL: Bd. Control, F '44, S '46; Yell Leader 2A Class; Chm. Sr. Opp. Day; Assoc. Bus. Mgr. *Acorn;* Freshman Rec.; Sr. Play Com.; Soph Hop Com.; Jr. Prom Com.; Star and Key; German Club.

BEVERLY BUTLER: Vice Pres. 1A Class; Bd. Control, F '44, S '45; R.O.T.C. Sponsor, F '44, S '45; "Rio Rita"; "New Moon"; Star and Key; Adv. Officer; Jr. Prom Com.; Soph Hop Com.; Student Talent; French Club; Circus Day.

JESSE CAIN: Swing Band.

GLENN CAMPER: Var. Football '45, '46; Var. Track '45, '46; Rifle Team; Block "A" Soc.; Latin Club; French Club; Chem. Club; Spanish Club; Red Cross Rep.; Circus Day.

CALVIN CARRINGTON: Lt. R.O.T.C.; Sword and Shield Soc.; Sr. Play Com.; Jr. Prom Com.; Rec. Sec. Chem. Club; Soph Hop Com.; Non-Coms Club; Spanish Club; Auditorium Staff; Military Ball; Chess Club; Circus Day.

KEITH CARROLL: Track '46.

WILLA CARTER: Spanish Club; Adv. Officer.

DEAN CASSIDY: Fin. Sec. 3A Class; Soph Hop Com.; Jr. Prom Com.; "Janie"; "B" Football '43; French Club; Spanish Club; Chem. Club.

BEVERLY CHAUVET: Class Rec. Sec. 2B; Co-manager "Honey Hop"; Bd. Control '44, '45, '46; Rec. Sec. and Sgt.-at-arms Bd. Control; Christmas Pageant '42, '45; C.S.F.; Star and Key; Sr. Play Com.; Jr. Prom Com.; Adv. Officer; Spanish Club; Circus Day Com.; G.A. Entertainment.

ED CHILDE: Var. Basketball '45, '46; Var. Baseball '44, '45, '46; Pres. Men's Assoc. '46; Jr. Prom Manager; Bd. of Control '45, '46; Block "A" Soc.; Ad Board; Pres. 2A Class; Soph Hop Com.; Boys State; Jr. Sweater Com.; Circus Day Com.

NINA JOY CHILDS: Adv. Rep.

BETTY JO CLARK: Transferred from Atlanta, Ga.; Adv. Officer; Christmas Pageant '44, '45; "Janie"; Red Cross Council.

JOYCE CLARK

NORMA CLAUSEN: Life Member Star and Key; C.S.F.; Adv. Officer; Soph Hop Com.; Jr. Prom Com.; Freshman Reception; Sr. Announcement Com.; Latin Club; Spanish Club.

BETTY LOU COLTON

CHARLES COOK: Transferred from Talikina High School, Talikina, Oklahoma.

FRANCIS COOK

THELMA COOKSEY

NANCY CRAWLEY: Bd. of Control; R.O.T.C. Co. B Sponsor; Sword and Shield; Jr. Prom Com.; French Club; Soph Hop Com.; Adv. Officer; "New Moon"; "Rio Rita"; Christmas Pageant.

VIVIAN CRISWELL: Christmas Pageant '42, '43, '44, '45; "Rio Rita"; Auditorium Staff '43.

LOIS CROWLEY: R.O.T.C. Sponsor, S '46; Ad Board, S '46; Bd. of Control, S '45; Life Member C.S.F.; Vice President C.S.F.; Life Member Star and Key; "Janie"; Jr. Prom Com.; Vice President Red Cross; Circus Day Com.; Adv. Officer; "Rio Rita"; Spanish Club; Sword and Shield Soc.; Glee Club.

ELSIE DAVIS: "Janie"; Girl's Glee.

MARILYN DAVIS: Sr. Announcement Com.; "Rio Rita"; Christmas Pageant '43; "I Hear America Singing"; Glee Club; Red Cross Rep.; Aud. Staff '43.

FAYE DENNEN: Bd. Control, F '45; Adv. Officer; Latin Club, Spanish Club; Chem. Club; Life Member Star and Key; C.S.F.; "Rio Rita"; Christmas Pageant; Circus Day Com.

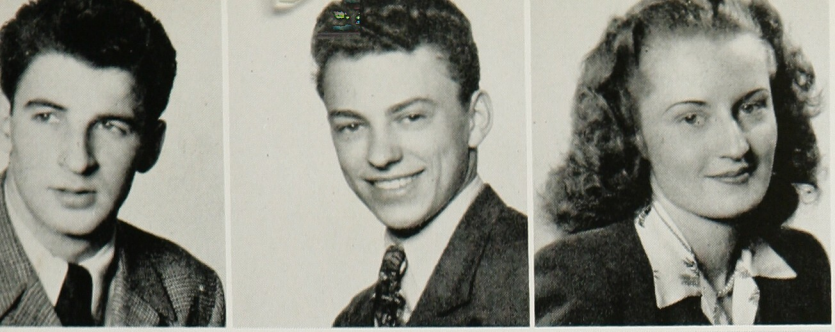

ROBERT DOUMITT: Vice Pres. Men's Assoc., F '45; Ad. Board, F '43; S '43; Football '42; 2B Pres.; 1B Pres. '42; "Rio Rita."

MYRON DOWD: Adv. Pres. '44; Senior Play.

VERONA DUNCAN

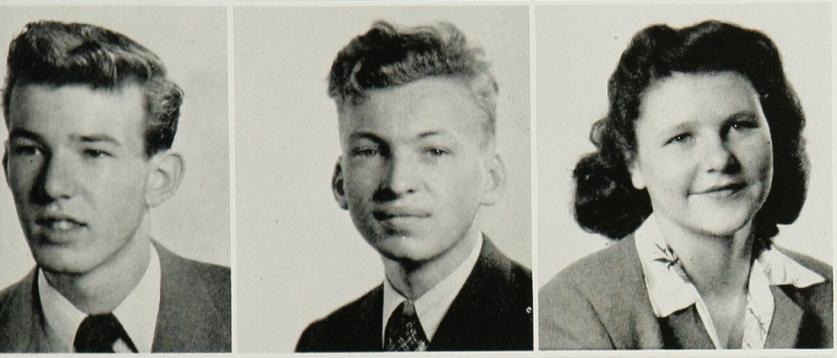

BOB DUNN: "Stage Door"; Pres. Men's Assoc.

FLOYD EASTMAN: Non-Coms Club; Sword and Shield; 2nd Lt. R.O.T.C.; Auditorium Staff.

LILLA ELDRIDGE

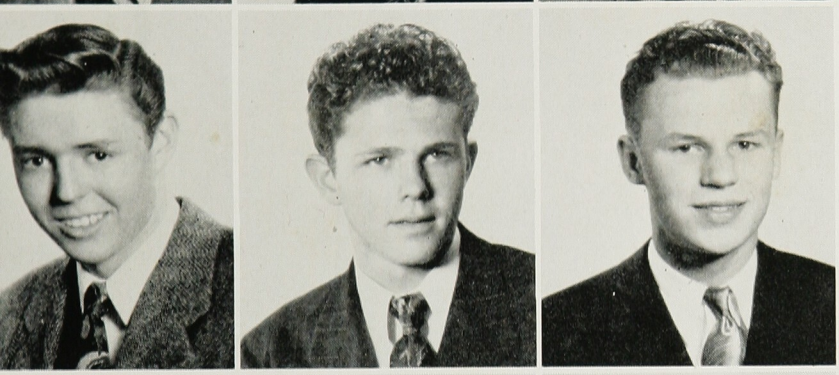

DON EMMAL

BOB FARLEY: Golf Team '46.

ROBERT FEIERBACH: Red Cross Rep.; Cafeteria Staff.

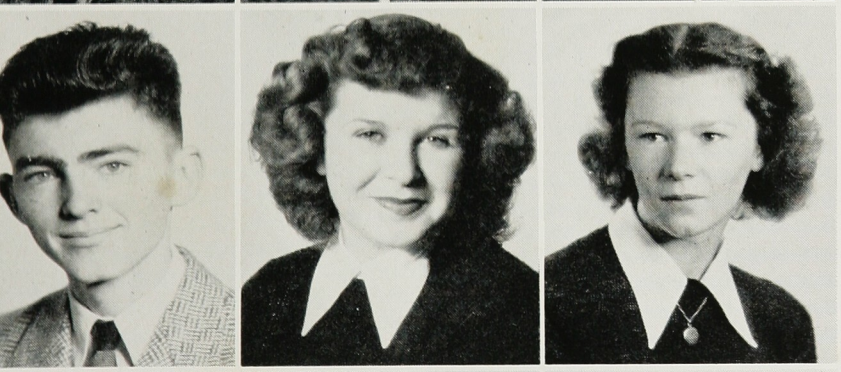

ARTHUR FERGUSON: Life Member Star and Key; Life Member C.S.F.; "New Moon" Orch.; "Rio Rita" Orch.; Ad. Treas.; Jr. Prom Com.; Soph Hop Com.; Red Cross Rep.; "Janie"; Orch.

DOLORES FISCHER: Jr. Prom Com.; Oak Leaf Staff; Red Cross Rep.; Spanish Club; Ad. Officer; Girls' Glee; Choir.

PHYLLIS FLASHMAN: Transferred from Notre Dame; Sr. Play Com.; C.S.F. Member.

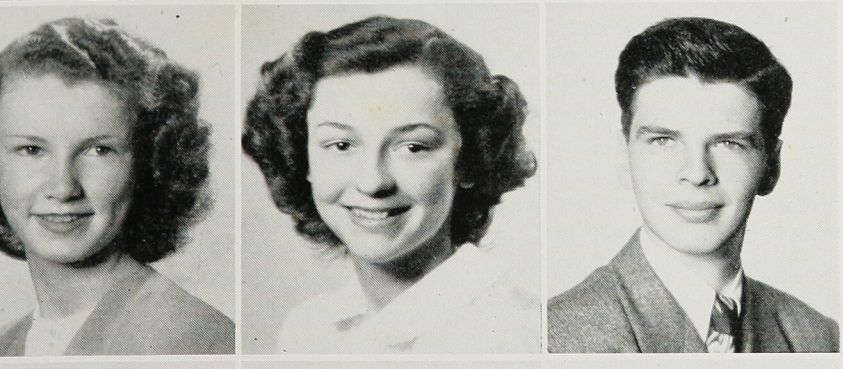

PAT FOX: Vice Pres. 3A; "New Moon"; Christmas Pageant '43, '44, '45; Circus Day '44; Public Schools Week '43, '44.

LOIS FRANCIS: Vice Pres. A.S.A.H.S. S '46; Vice Pres. G.A. F '45; Song Leader G.A. S '45; Pres. G.A.A., F '45; Vice Pres. G.A.A. S '45; Co-Manager "Magic Mood"; Ad. Board, F '45, S '46; Student Faculty, F '45, S '46; *Acorn* Staff '46; Freshman Rec. Com.; Rec. Sec. 2A; Spanish Club; Fin. Sec. G.A.A.; Song Leader G.A.A.; Soph Hop Com.; "Janie"; Circus Day Com.; Star and Key; C.S.F.

JAMES FRASER: Student Talent '44; Boys' Glee; R.O.T.C.; Red Cross Rep.; Spanish Club.

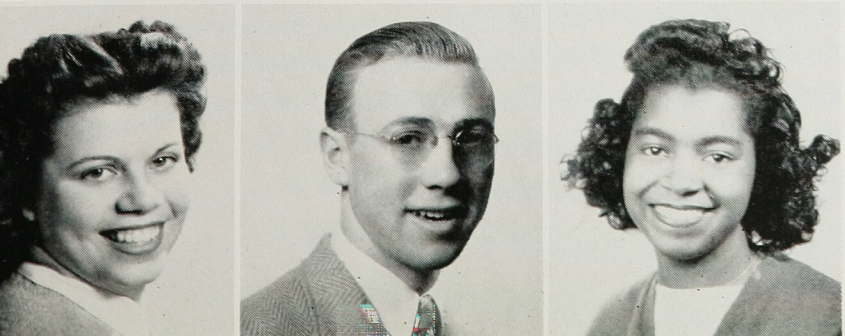

FRANCES FREITAS: Glee Club; Christmas Pageant '46.

HERBERT FRYBARGER: C.S.F.; Star and Key; Cafeteria Staff.

LOLA GARDNER: Spanish Club; Oak Leaf Staff; Girls' Glee; Freshman Reception.

RONALD GERDES: 1st Lt. R.O.T.C.; Sword and Shield Soc.; Non-Coms Club; Life Member C.S.F.; Star and Key Soc.

BETTY GILBERT: Sr. Play Com.; Adv. Officer; G.A.A.; Star and Key; French Club; Latin Club.

MARIEANN GILLIGAN: Valedictorian of Class; Sponsor R.O.T.C., S '46; Sword and Shield Soc.; 4B Exec. Com.; *Acorn* Staff; Sr. Play Com.; "Janie"; Life Member C.S.F., Star and Key; Bd. of Control, F '44; Rec. Sec. 1A, 1B Class; Adv. Pres.; Jr. Prom Com.; Circus Day Com.; French Club; Chem. Club Officer; Vice Pres. C.S.F.; Sr. Sweater Com.; Oak Leaf; Sr. Ball Com.; Sr. Activities.

JACK GINLEY: Varsity Football '44, '45; Vice Pres. Men's Assoc, S '46; Boys Glee; Spanish Club; Transfer from St. Joseph.

BETTIE GIRARD: Soph Hop Com.; Jr. Prom Com.; Adv. Officer; French Club; Circus Day Com.; Christmas Pageant.

HARVEY GOGOL: Life Member C.S.F.; Adv. Officer; Red Cross Rep.; Soph Hop Com.; French Club.

MARY GOLDMAN: Vice Pres. Girl's Assoc., S '46; Adv. Officer; Jr. Prom Com.; Freshman Reception; Spanish Club; Circus Day Com.; Sr. Meeting.

NELL GREEN: C.S.F.; Cafeteria Staff; G.A.A.

MARION HABER: Transferred from Roosevelt High School, Honolulu, T.H.; Glee Club; A Cappella Choir '44, '45; Red Cross Rep.

DOROTHY HALL: Transferred from Beaumont High, St. Louis, Mo.; G.A.A.; Girl's Block "A."

EDWARD HARDIN: "Rio Rita"; Adv. Officer; Spanish Club.

VERNE HARTMAN: Freshmen Rec. '46; Adv. President '46; Vice Pres. Adv.; Red Cross Rep.

HAROLD HARVEY: Jr. Varsity Football '43, '44; Band '43, '45; Boys' Glee '44.

GEORGE HASHIMOTO: Baseball '46; Star and Key.

BILL HASTINGS: Transferred from Fairbury High School; Red Cross Rep.; Star and Key; C.S.F.; Pres. Jr. Red Cross Council; Spanish Club '46; Adv. Officer.

DOLORES HAYES: Adv. Pres.; Christmas Pageant; Star and Key; Sr. Ball Com.; Circus Day Com.; Sr. Women's Banquet; Red Cross Rep.

BILL HECK: "Rio Rita", "New Moon" Orch.; Life Member C.S.F. and Star and Key; Jr. Prom Com.; Soph Hop; Class Yell Leader; "Janie"; Ad. Board, F '45; Swimming '44, '45; R.O.T.C. Captain; Sword and Shield and Non-Coms Club; German Club; Latin Club; Chem Club; Business Manager of *Acorn*; Chairman Senior Men's jackets.

TED HELLWIG: Transferred from Hutchinson High School.

BARBARA HERRMANN: Transferred from Stadium High School, Tacoma, Wash.; Pres. Girls Assn., S '46; Student Faculty Com., S '46; *Acorn* Staff, '46; Oak Leaf Staff; Life Member Star and Key; French Club; Chem. Club; Freshman Rec.; Sr. Opp. Day; Sr. Play Com.; Red Cross Rep.; Circus Day Com.; Jr. Prom. Com.; Sr. Meeting Com.; Adv. Rep.; Sr. Ball Com.

PAT HERSEY: Class Pres. 1B; Ad. Board, 3A, 3B; Jr. Prom Com.; Soph Hop Com.; Opening Dance Com.; Circus Day Com.; Adv. Rep.; French Club.

MARY LEE HEWITT: Sr. Play Com.

SETSUKO HIGAKE

SUE HIMLE: Sec. Red Cross; G.A.A. Publicity Mgr.; Freshman Rec.; Adv. Officer; Star and Key; C.S.F.; Red Cross Rep.; Spanish Club; Music Club; Orchestra; Circus Day Com.

ARNOLD HOFFMAN

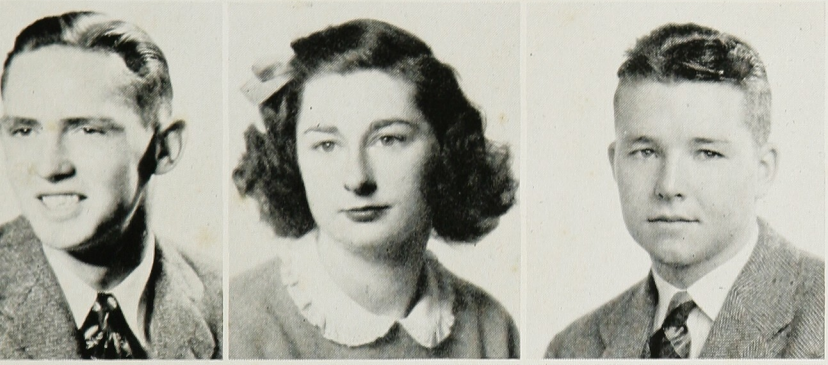

WALT HOFVENDAHL: Baseball '44, 45, '46; Spanish Club.

JOY HOUSTON: "Rio Rita"; Christmas Pageant '43; Mask and Sandal; Adv. Officer; French Club Officer; C.S.F.; Jr. Prom Com.; Freshman Rec. '45, '46; G.A.A.; Adv. Rep.; Soph Hop Com.; Glee Club; Star and Key; Sr. Play Com.; Circus Day Com.

GEORGE HUNT: Varsity Swimming '45, '46; Block "A."

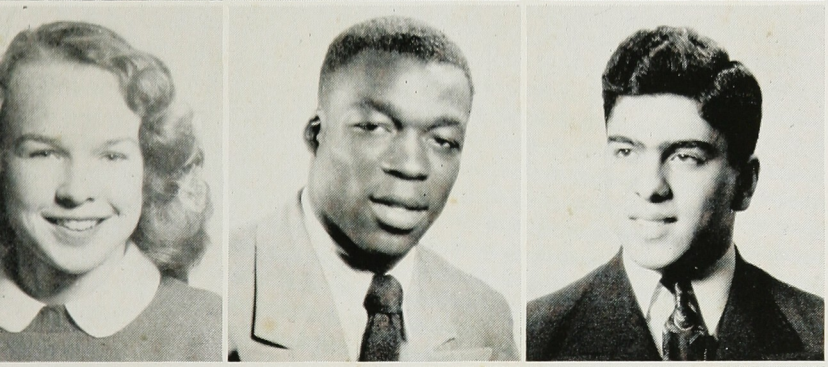

SHIRLEY JACKSON: Vice Pres. 4A Class; Ad. Bd., F '43, S '44; "Janie"; Soph Hop Com.; Star and Key; Jr. Prom Com.; Sr. Sweater Com.; Circus Day Com.; G.A.A.; Freshman Rec.; Spanish Club; Chem. Club; Orchestra; Adv. Officer.

HARRY JORDAN

ARTHUR KEMALYAN: Usher to Peace Conference; Capt. R.O.T.C. Band; Life Member C.S.F. and Star and Key; Officer French Club; Sr. Play Com.; Jr. Prom Com.; Sr. Opp. Day; *Acorn* Staff '46; Christmas Pageant '45; Latin Club; Chess Club; Sword and Shield; Chem. Club; Orchestra; Concert Band; Non-Coms Club.

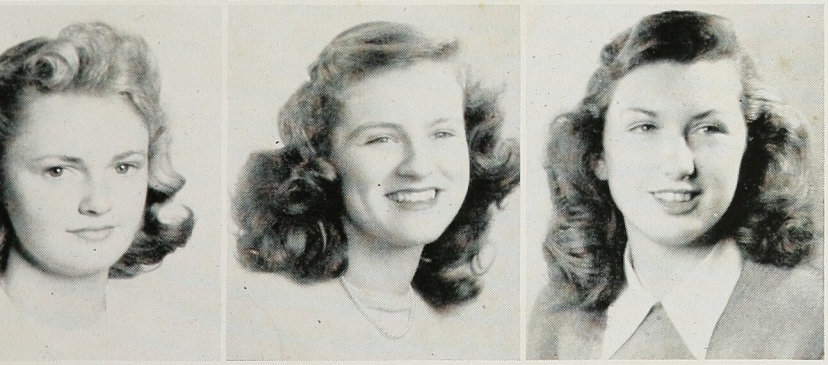

ALETHA KILIAN: Vice Pres. 4B Class; Mgr. Sr. Women's Banquet; Sponsor R.O.T.C.; Vice Pres. Sword and Shield; Co-Mgr. Military Ball; Bd. Control, F '45; "Janie"; Student Talent, F '45; Christmas Pageant '42, '45; Mask and Sandal Productions; Life Member Star and Key; C.S.F.; Adv. Pres.; Soph Hop Com.; Jr. Prom Com.; Circus Day; Sr. Ball Com.; Sr. Vaudeville; Spanish Club; Latin Club.

MARILYN KINDRED: Life Member C.S.F.; Sr. Opp. Day; Bd. of Control, F '45; Jr. Prom Com.; "New Moon"; Christmas Pageant '43, '45; Latin Club; Star and Key.

BETTY KING: Jr. Prom Com.; Sr. Play Com.; Spanish Club; Red Cross Rep.; Adv. Pres.; Sr. Ball Com.; Circus Day Com.; Defense Council; Sr. Women's Banquet.

ROBERT KING: Transferred from Lubbock High School, Lubbock, Texas.

DOLORES KINSLOW

PHYLLIS LAGUILLO: Red Cross Rep.

CAROLINE LANE: Class Rec. Sec. 4A, 4B; Jr. Prom Com.; Soph Hop Com.; Life Member C.S.F. and Star and Key; Adv. Officer; C.S.F. Officer; *Acorn* Staff '46; "Rio Rita"; Freshman Rec.; Sr. Sweater Com.; Circus Day Com.; French Club Officer; Sr. Ball Com.; Glee Club; Sr. Women's Banquet.

LYLE LANG: Transferred from Nebraska.

BARBARA LANGFORD: Transferred from Atlanta, Ga.; "Janie"; Christmas Pageant '45.

VIVIAN LEETZ: Adv. Pres.; Jr. Prom Com.; Red Cross Rep.; Sr. Vaudeville Show; Circus Day Com.; Sr. Ball Com.; Jr. Sweaters; Student Talent; Sr. Women's Banquet.

PAUL LEIBER: Adv. Pres.; Soph Hop Com.; "Janie"; Football '42; Circus Day Com. '44; Mask and Sandal Productions; "New Moon"; "Rio Rita"; Jr. Prom Com.; Spanish Club.

NAOMI LEMMONS: Transferred from Tulsa, Oklahoma; Mask and Sandal; Adv. Officer; Operetta; Girls Glee.

LYNN LEVO: Soph Hop Com.; Jr. Prom Com.; "Rio Rita"; "New Moon"; "Janie"; Sr. Var. Show; Sr. Ball Co-Mgr.; Circus Day Com.; Adv. Pres.; Red Cross Rep.; Opening Dance Com.; "I Hear America Singing"; Sr. Women's Banquet; First Counselor Women's Bd. of Control, S '46; Christmas Pageant.

LORRAINE LOCKETT: Freshman Adv. Sec.

BILL LOORZ: Adv. Pres.; Sr. Play Com.

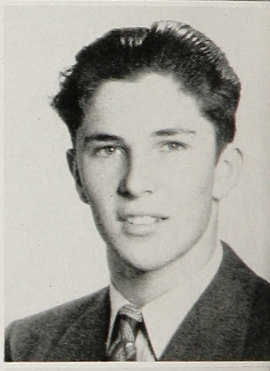

TONY MARIANI: Non-Coms Club '44, '45; Sword and Shield Soc. '46; 2nd Lieutenant R.O.T.C.

RICHARD MARONEY: Jr. Prom Com.; Football '44; Sr. Play Com.; Sr. Jacket Com.; Adv. Officer '45, '46.

LEE MARTIN: Art Editor of *Acorn* '46; Chm. of Sr. Ball Decorations; Sr. Play Com.; Christmas Pageant '45; Sr. Women's Banquet.

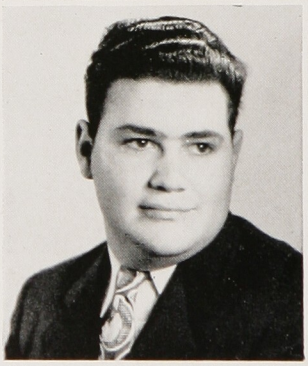

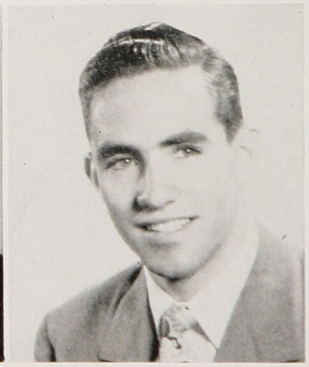

JOHN McCONKEY

HAROLD McCUTCHEN

FRANK McMANUS

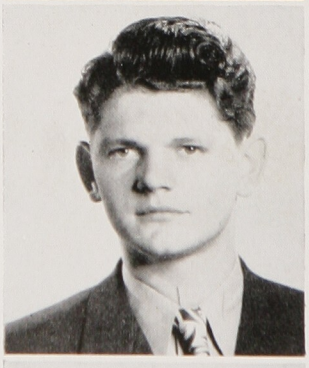

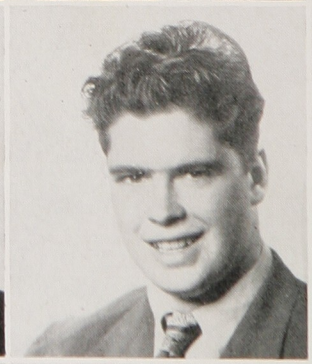

HILDEGARD MENKE: C.S.F.; Star and Key; Art Editor *Acorn*, '46; Oak Leaf Staff; Spanish Club; Mask and Sandal Productions; Girls' Glee; G.A.A.; Red Cross Rep.; "Rio Rita"; Christmas Pageant '44; Circus Day '44, '46; Public School Week; Opening Dance; Student Talent; Sr. Announcement Com.; Aud. Staff; Adv. Officer; Freshman Rec. '46; Sr. Ball.

SHIRLEY MERTENS: Sr. Play Com.; Jr. Prom Com.; Soph Hop Com.; Freshman Rec., F '45, S '46; Adv. Officer; Spanish Club; Latin Club; Star and Key; C.S.F.; Chem. Club; Sr. Sweater Com.; Sr. Variety Show; Red Cross Rep.; Jr. Sweater Com.; Circus Day.

DONNA MEUTER: Songleader Girls' Assoc., F '45; Hon. Capt. Band, F '45, S '46; Vice Pres. Sword and Shield, F '45, S '46; Rec. Sec. 3A Class, 3B Class; *Acorn* Staff '46; Military Ball Com. '46; Sr. Variety Show '46; Jr. Prom Com.; Freshman Rec.; Football Dance Com.; Officer Chem. Club; Jr. Sweater Com.; Life Member C.S.F. and Star and Key; Spanish Club; Latin Club; "Janie"; Christmas Pageant '45; Adv. Pres.; Circus Day.

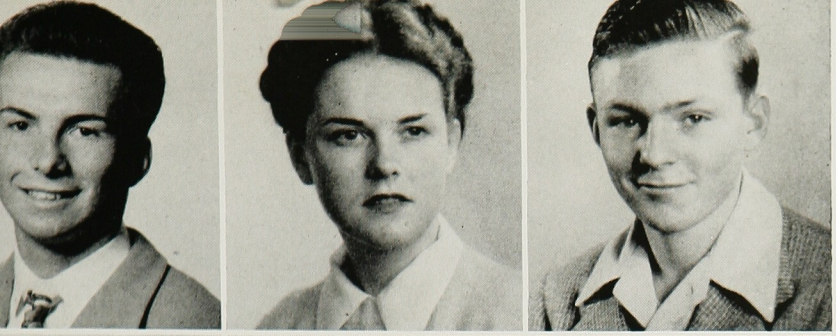

IVO MICHELI: Soph Hop Com.; Life Member Star and Key; Tennis Team, F '44, S '46; Jr. Prom Com.; Sr. Play Com.; Spanish Club; French Club; Adv. Officer.

ANN MILLER

KENNETH MILLER

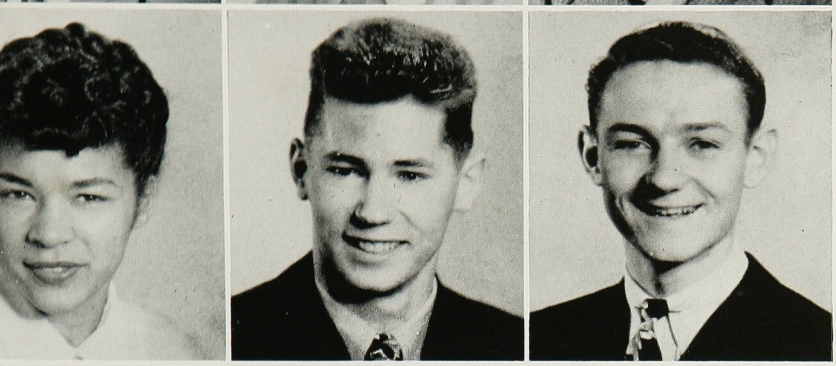

ELVIRA MIRANDA

CARL MONSER: Transferred from North Phoenix High School, Phoenix, Arizona; Var. Track '45, '46; Block "A" Soc.; "Janie"; Jr. Prom Com.; Men's Bd. of Control, F '45, S '46; Sports Ed. *Acorn*; Adv. Officer.

MAL MOREY: "Janie"; Student Talent '43, '46; Sr. Vaudeville Show; Baseball Team; Adv. Pres.; Yell Leader A.S.A.H.S., S '46; Circus Day; Red Cross Rep; Jr. Prom Com.; Ad Bd.; Student Fac. Com.

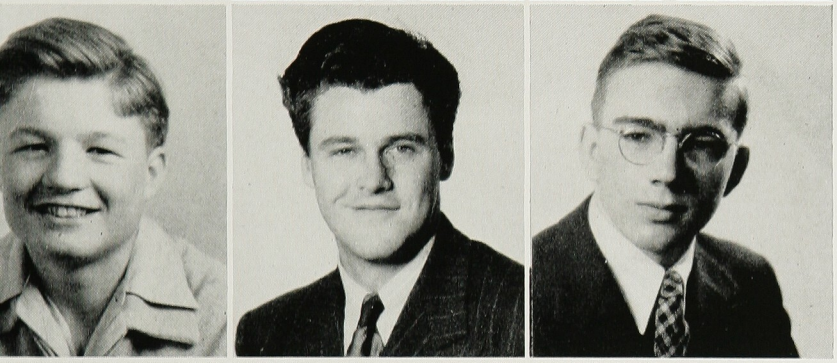

RICHARD MORRIS: Valedictorian of Class; Editor Oak Leaf; Life Member C.S.F.

ROCK MOUNTAIN: Adv. Pres.; Varsity Swimming '43, '44, '45, '46; Bd. of Control; Block "A" Soc.; Student Talent '43, '46; Sr. Vaudeville Show; Class Pres. '44; Red Cross Rep.; Jr. Prom Com.; Soph Hop Com.; "Rio Rita"; "New Moon"; Soph. Hop Manager; Circus Day; Oak Leaf Staff; Adv. Rep.

BILL MUELLER: Valedictorian of Class; Editor *Acorn* '46; Capt. R.O.T.C.; Life Member C.S.F.; Life Member Star and Key; Yell Leader 3B; Ad. Bd., F '45; Sr. Opp. Day; Military Ball Com.; Latin Club Officer; "Janie"; "New Moon"; Chem. Club; German Club; Non-Coms Club; Sword and Shield Soc.; Chess Club; Stamp Club; Cafeteria Staff; Soph Hop Com.; Jr. Prom Com.; Red Cross Rep.

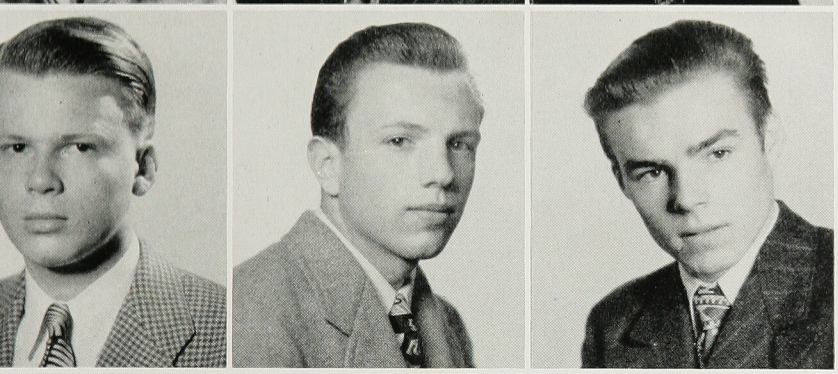

JUSTIN MURRISH: Transferred from Oakland; Sword and Shield; 2nd Lt. R.O.T.C.; Special Drill Platoon; Mil. Ball Com.

WARREN MUSSER: Ad. Bd.; Soph Hop Com.; "Janie"; Tennis; Circus Day; Sr. Announcement Com.; Spanish Club; Red Cross.

ROBERT NICOL: Adv. Officer; R.O.T.C.; Non-Coms Club; Stage Crew; Soph Hop Com.

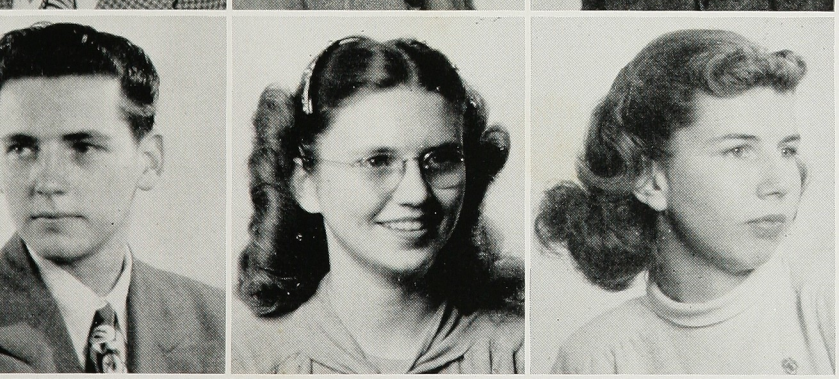

FRANK NIELSON

INGER NIELSEN: R.O.T.C. sponsor; Sword and Shield Officer; Star and Key; Jr. Prom Com.; Transferred from Miami Edison High School, Miami, Fla.; Christmas Pageant, F '45.

OLIVE NISLEY: Red Cross Rep.; Adv. Officer; Spanish Club; Adv. Rep.

CARL NISSER

HELEN OLENIK: Sr. Play Com.; Jr. Prom Com.; Adv Pres.; Circus Day; Spanish Club; Red Cross Rep.; Chem. Club; Latin Club.

MARTHA PALMER: Life Member Star and Key; C.S.F.; Oak Leaf Staff; Circus Day; Red Cross Rep.; Red Cross Officer; Christmas Pageant; Sr. Opp. Day; "Rio Rita"; Jr. Prom Com.; Soph Hop Com.; Public Schools Week; French Club; Latin Club.

DONELLA VIRJEAN PARKER: G.A.A.; Latin Club.

RAY PARKER: J. V. Football '43; "B" Basketball '43; Varsity Football '44; Bd. of Control, F '44.

VIOLET PASCALE: Star and Key; Spanish Club; Chess Club; Aud. Staff '44, '46.

EDMOND PATTIMORE: Mask and Sandal; R.O.T.C.; Sr. Play Com.

PAT PEARSON: Jr. Prom Com.; Adv. Officer; Red Cross Rep.; Latin Club.

STAN PEREZ: Sr. Play Com.; R.O.T.C. '45, '46; Non-Coms Club; Sr. Vaudeville Show; Jr. Prom Com.

ELAINE PETERS: Adv. Rep.; Red Cross Rep.

JEAN PIERCE

BILL PLUMMER: Mgr. Sr. Play "Janie"; Circus Day; Sr. Vaudeville Show; Adv. Officer; C.S.F.; Star and Key; Latin Club; Spanish Club; Red Cross; Jr. Prom Com.; Soph Hop Com.; Exec. Com. '43, '44, '45, '46.

JERRY PRICE: Sponsor Co. "D", F '45; Ad. Board, S '45; Bd. of Control, S '46; Operetta '43, '45; Christmas Pageant '42, '43, '44; Jr. Prom Com.; Soph Hop Com.; Adv. Pres.; Star and Key; Sword and Shield Soc.; Spanish Club.

JIM PSALTIS: Var. Football '45, '46; Track '45, '46; Block "A" Pres.; Basketball '46; Christmas Pageant '45; Bd. of Control '45; Adv. Officer.

BOYD QUINN: Sec. Men's Bd. of Control, S '46; Sec. Ad. Bd., F '45, S '46; Opening Dance Com., F '45, S '46; Sr. Opp. Day; Jr. Prom Com.; Soph Hop Com.; *Acorn* Staff; "Janie"; Tennis Team, F '44; Chrm. 7th War Loan Drive, S '45; Life Member Star and Key; C.S.F.; French Club; Sr. Vaudeville Show; Public School Week '44, '45; Christmas Pageant '44, '45; Adv. Officer; Class Exec. Com.; Jr. Prom Skit Com.; Jr. Red Cross Rep.; Sr. Jacket Com.; Circus Day Com.

LORINDA QUINTEL: Transferred from Fremont High School, Oakland; Queen of Doolittle Parade; Adv. Officer; "Janie."

KATHRYN RANKEN: Transferred from Los Angeles.

JOAN RATTO

BILL RAUST

DONNA REID: G.A.A.; Sports Mgr. G.A.A.; G.A.A Spread '46.

ED REYNOLDS: Lt. Col. R.O.T.C.; Asst. Ed. *Acorn*; Ad. Bd.; Yell Leader 4A Class; Life Member C.S.F.; Mgr. Aud. Staff; "Janie"; Life Member Star and Key; Oak Leaf Staff; Chem. Club Officer; Military Ball Com.; Jr. Prom Com.; Sgt.-Maj. Non-Coms Club; Pres. C.S.F.; French Club Officer; Spanish Club Officer; Latin Club; German Club Officer; Star and Key Officer; Concert Band; Jr. Red Cross Council; Student Talent; Class Executive Com.

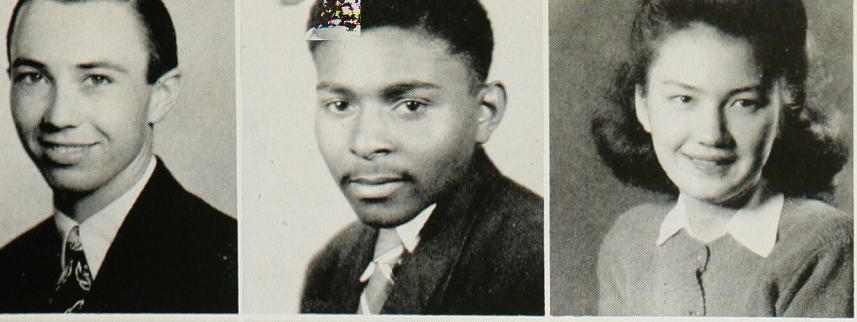

WILLIAM RICE: Fin. Sec. A.S.A.H.S., S '46; Sr. Play Com.; Golf Team, S '46; Baseball '43, '44, '45; Sr. Vaudeville Show; Opening Dance Com., S '46.

WILLIAM RICHARD: "Janie"; Choir '45, '46; Boys Glee '44, '46; Student Talent '46.

BETTY RILEY

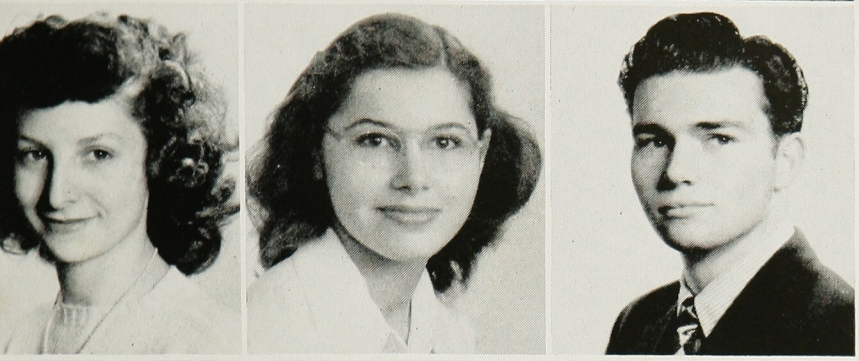

PAT RITTER: Glee Club; "Rio Rita."

ELIZABETH ROEMER: Valedictorian of Class; Life Member C.S.F.; Life Member Star and Key; Block "A"; G.A.A.; Exec. Bd. Chem. Club; Star and Key Officer; War Memorial Symposium; Swimming Manager; Latin Club.

TOM ROSQUI: Transferred from Walla Walla, Wash.; Sr. Play, "Janie"; Christmas Pageant '45; Mask and Sandal; Sr. Variety Show; Student Talent, S '46; Jr. Prom Com.; Sr. Ball Com.; Chm. Sr. Announcement Com.; German Club; Sr. Jacket Com.

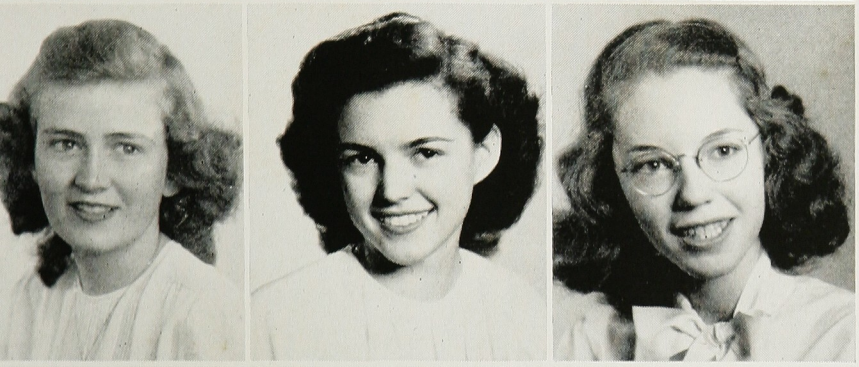

JUNE ROSS: Star and Key; *Acorn* Staff; Oak Leaf Staff; Jr. Prom Com.; Sr. Play Com.; Latin Club; Adv. Officer; Red Cross Rep.

MARGUERITE RUISINGER: Life Member C.S.F.; Rec. Sec. Girls' Assoc.; Chief Counselor Bd. of Control, S '46; Student Faculty Com. S '46; *Acorn* Staff '46; Co-manager Circus Day, S '46; Ad. Bd., F '45, S '46; Bd. of Control, S '45.

LOIS RUMMERFIELD: Life Member Star and Key; C.S.F.; Music Club Officer; Spanish Club; Red Cross Rep. '43, '44; Jr. Prom Com.

ANNA RUTLEDGE: Transferred from San Diego; Adv. Rep.; Red Cross Rep.; Spanish Club; Chess Club.

BETTY RYAN

SHOJI SAKURAI

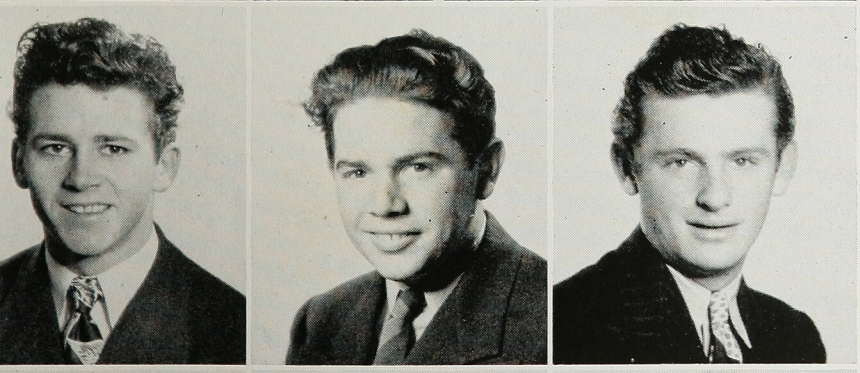

BILL SCHACHT: Rec. Sec. A.S.A.H.S., F '45; Yell Leader A.S.A.H.S., F '44, S '45; "New Moon"; "Janie"; Mgr. Opening Dance, F '45; Jr. Prom Com.; Student Talent '44, '45, '46; Choir; Student Faculty Com.; Ad Board; "I Hear America Singing"; Adv. Officer.

BILL SCHEUERMANN: Major R.O.T.C.; Pres. Sword and Shield; Sgt. Maj. Non-Coms Club; Bus. Mgr. Oak Leaf; Life Member C.S.F.; Star and Key; Military Ball Mgr.; Aud. Staff; German Club Officers; Spanish Club Officer; "Janie"; Jr. Prom Com.; Jr. Exec. Com.; Jr. Red Cross Council; Sr. Announcement Com.; Adv. Rep.

BYRON SCHMIDT

GEORGE SCHOTT: Orch. for "New Moon"; Sr. Talent Com.; R.O.T.C. Band; Spanish Club; Orch. for "Janie"; Student Talent '44, '45, '46; Circus Day Com.

JANET SCHREIBER: "New Moon"; Christmas Pageant '42, '43, '44, '45; Student Talent '44, '45; Adv. Officer; "Rio Rita"; French Club; Public Schools Week '42, '43, '44, '45.

RUTH SCHULZ: Transferred from Wausau Sr. High School, Wausau, Wisconsin; Sr. Ball Com.; Star and Key Soc.; Sr. Play Com; Red Cross Rep.; Adv. Officer.

JOHN SCHUMACHER

DOROTHY SCOTT

DON SEAGREN

AUDREY SERGEANT: Rec. Sec. Girls Assoc., F '45; Freshman Rec. Com '46; Soph Hop Com.; Junior Prom Com.; "Janie"; Circus Day Com. '44, '46; Life Member Star and Key; C.S.F.; Chem. Club Officer; Adv. Pres. '44, '46; Christmas Pageant '43, '45; Variety Show Com.; Football Dance Com.; Sr. Opp. Day Com.; Spanish Club; Latin Club; Red Cross Rep.; G.A.A.; Mask and Sandal Prod.; Sr. Women's Banquet; Sr. Ball Com.; Sr. Picnic Com.

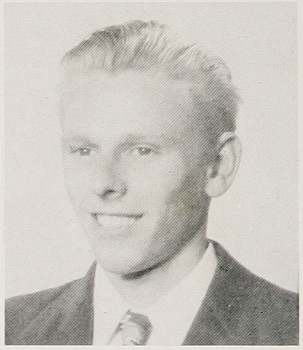

PRESTON SHORT

EDWARD SIBLEY: Var. Track '45, '46; Block "A" Soc. '45, '46; Star and Key; R.O.T.C. '42, '44; Junior Prom Com.

BONNIE SILVA: Head Usherette, '45, '46; Adv. Pres.; Red Cross Rep.

WILLIAM SIMPSON: Sec. Men's Assoc.; Counselor of Bd. of Control; "Janie"; Block "A" Society '43, '44, '45, '46; Sr. Opp. Day Com.; Chm. Soph Hop Com.; Jr. Prom Com.; Adv. Officer.

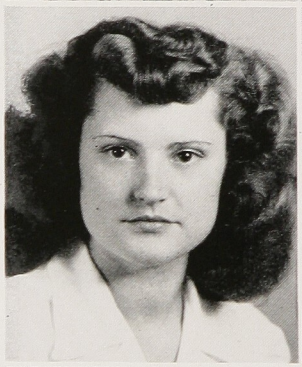

ROSA SIRI: C.S.F.; Star and Key; Soph Hop Com.; Jr. Prom Com.; Sr. Play Com.; Spanish Club; Sr. Sweater Com.; "Rio Rita" '43; Circus Day Com. '44; Christmas Pageant '43, '44; Public School Week '43, '44; Adv. Officer.

LOIS SLEIGHT: Pres. Girls Block "A", S '46; Star and Key; G.A.A.; G.A.A. Spread '46; Com. on Circus Day Queen '46.

AL SMITH: Var. Baseball '44, '45, '46; Chief Counselor Men's Bd. of Control; Member Student Fac. Com.; Men's Bd. of Control '45, '46; Secretary Men's Bd. of Control, F '45; Block "A" Soc. '45, '46; Vice Pres. Block "A" Soc.; "Janie"; Pres. 4B Adv.

JEWELL SMITH: Transferred from Hayward, Calif.; C.S.F.; Star and Key.

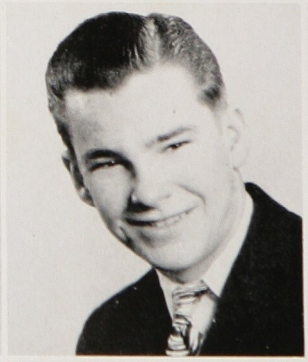

JUDY SMITH: Red Cross Rep; Chem. Club; Freshman Rec.

RICHARD SMITH

MERLAYNE SNELL: Christmas Pageant '45; Student Talent '46; Designed Program for "Janie."

HENRY SOARES

PATRICIA SOWERS: Transferred from Fremont High, Oakland; "Janie"; C.S.F.

CARLA STAPEL: Vice. Pres. Adv. 4B; G.A.A.; Sr. Opp. Day; C.S.F.; Life Member Star and Key; Jr. Prom Com.; Chem. Club; Red Cross Rep.; Spanish Club.

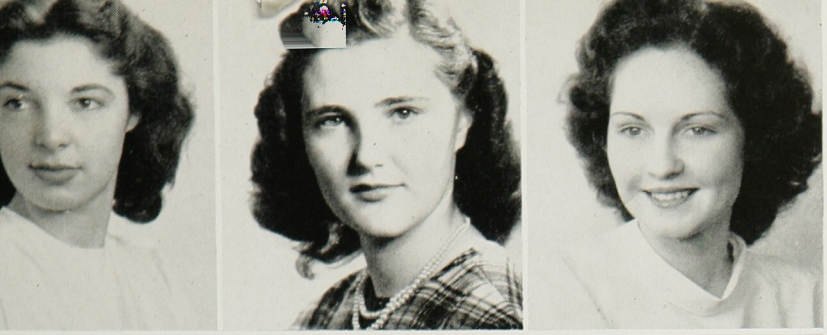

ILAH STARRETT: G.A.A.

PEARL STEINBERG: Usherette '44, '45, '46; Red Cross Rep.

JANET STEWART: Transferred from Oklahoma; Adv. Sec. 4B.

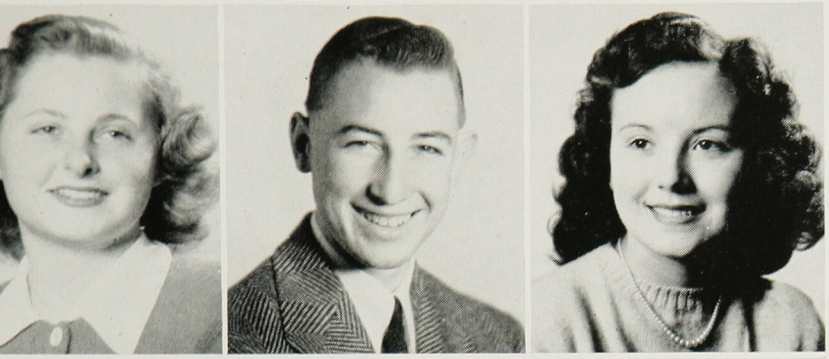

DIANE STRAUGHEN: "New Moon"; Glee; Choir; Christmas Pageant '45; Public School Week '42, '44, '45.

RUSSELL STUVE

ADA THOMAS

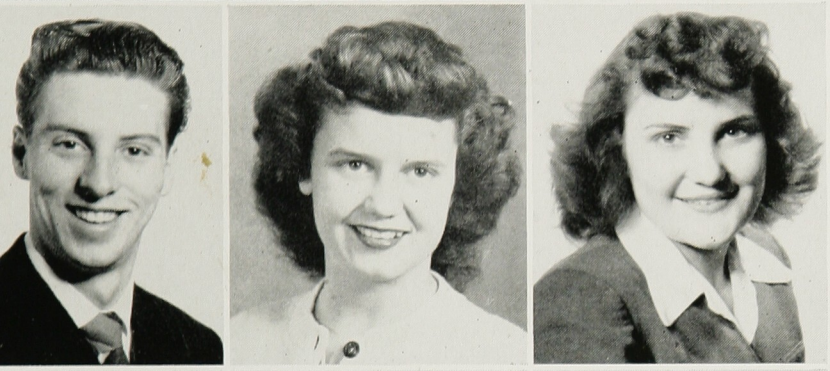

DICK TINGLEY: Football '42, '45; Bd. of Control '46; Capt. R.O.T.C.; Circus Day Com. '44; Soph Hop Com.; Jr. Prom Com.; Sword and Shield Soc.; Adv. Officer.

PAT TRAVIS: Adv. Pres., Vice Pres., Treas.; Christmas Pageants; "Rio Rita."

PAULINE TRIMBLE

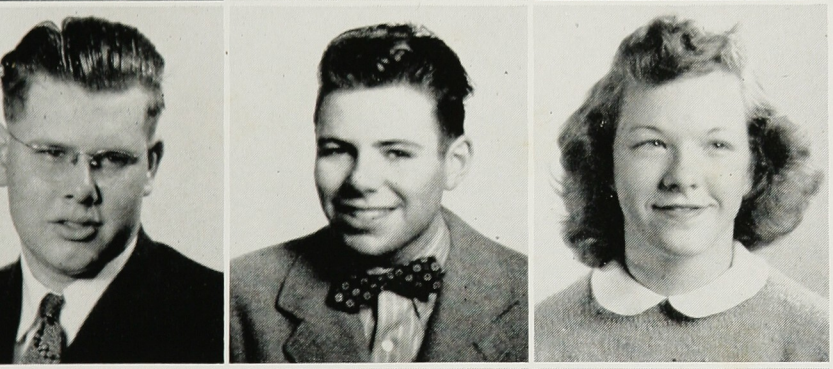

FRANK TURNER: R.O.T.C.; Adv. Officer; Aud. Staff.

RAYMOND VALLERGA: C.S.F.; Star and Key; Treas. Spanish Club; Vice Pres., Sec. Adv.; Red Cross Rep.; Public School Week; Latin Club.

GWEN VAN ALLEN: C.S.F.; Jr. Prom Com.; Red Cross; Adv. Pres. '45; French Club; Latin Club; Spanish Club; Soph Hop Com.

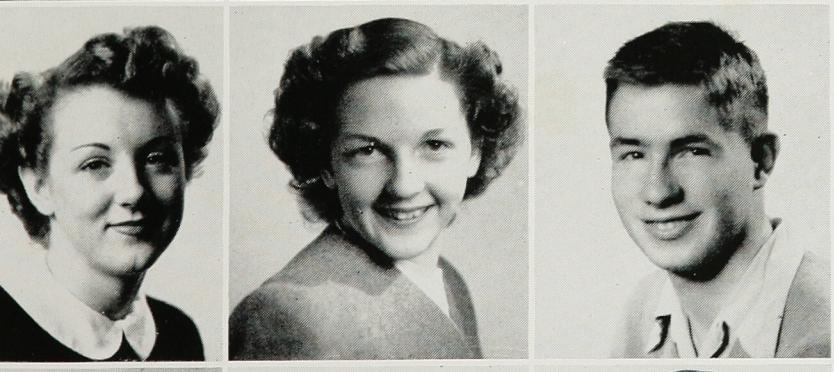

WINIFRED VAN ALLEN: Red Cross Rep.; Adv. Pres. '45; Soph Hop Com.; Jr. Prom Com.; Circus Day Com. '44; Adv. Sec. '44.

NORMA VAN GEEM

JACK VELTMAN: Adv. Rep. Red Cross; Spanish Club; Latin Club; Jr. Prom Com.; R.O.T.C.

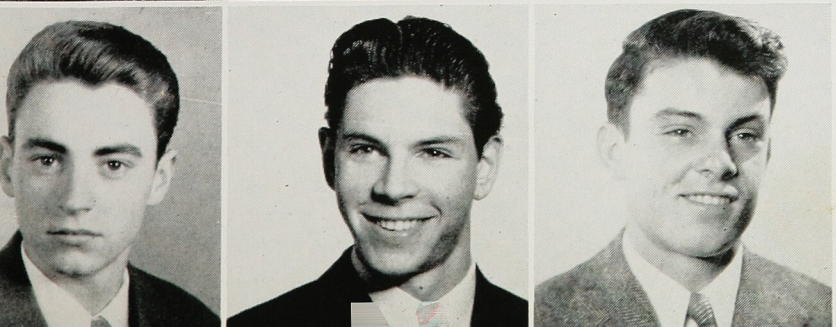

RENE VERGEZ: Class Yell Leader '45, '46; Vice Pres. French Club '46; Student Talent '46; "Rio Rita"; Adv. Officer; Soph Hop Com.; Jr. Prom Com.; Sr. Play Com.; Circus Day Com.; Sr. Ball Com.; Christmas Pageant '42, '43; Chem. Club; Public School Week.

ALFRED VILLAIRE: C.S.F.; Orch. "New Moon"; Adv Pres.; *Acorn* Staff '46; Chem. Club; Jr. Prom Com.; Jr. Executive Com.; Red Cross Rep.

WARREN WALLIS: Red Cross Rep.; Sec. Adv.

ALAN WARD

HELEN WATKINS: Christmas Pageant '43, '44, '45, '46; "Rio Rita."

JOY WAYNE

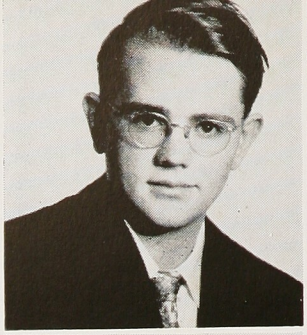

DREXEL WESLEDER: Var. Basketball '46; "B" Basketball '45; J. V. Baseball '45; Football '45, '46.

WALDEMAR WESTPHAL

HARRISON WHITE: Asst. Ed. *Acorn* '46; Life Member C.S.F.; Chess Club; Chem. Club; Latin Club.

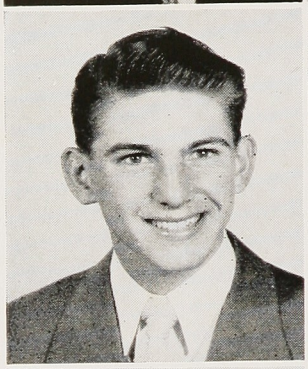

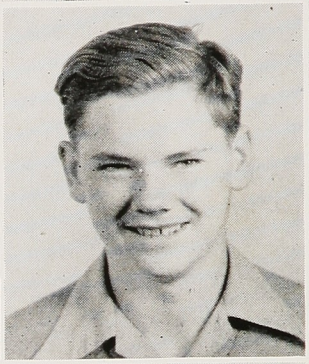

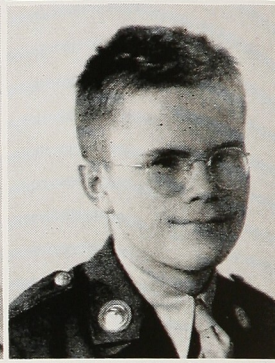

LOUIS WHITMORE: Spanish Club.

BILL WILLER: Student Talent '43; Football '42; Boys Glee '42, '44, '46; R.O.T.C. '46; Adv. Pres. '43, '44; Adv. Rep. '45; Red Cross '43, '44; Sr. Play Com.; Circus Day Com.; "B" Basketball Mgr. '43; Spanish Club.

RUEBEN WILSON: Track '44; Concert Band; Orch.; Adv. Officer.

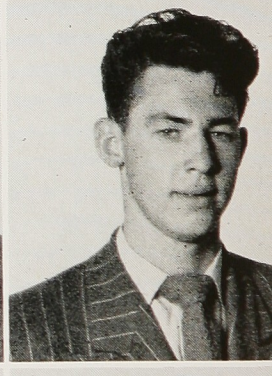

GAYLE WILLNER: Sr. Play Pub. Com.; Jr. Prom Pub Com.; Soph Hop Pub. Com.; Chm. Freshman Rec. '46; Red Cross County Council Rep.; "Rio Rita"; Christmas Pageant '45; Spanish Club; Latin Club; Chem. Club; Adv. Officer; Adv. Rep.; Red Cross Rep.; Glee Club; G.A.A. Sports; Star and Key.

ALLAN WONG: Star and Key; Spanish Club.

FRED WONG: Chess Club.

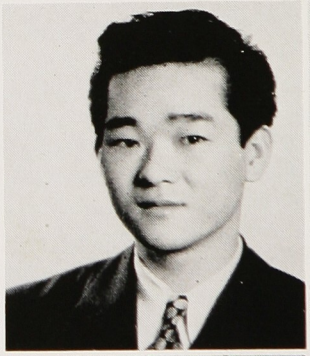

MARILEE WOOD

NORMALEE YAGER: Queen Doolittle Parade; Adv. Pres.; Vice Pres. Adv.

DOROTHY YAMAMOTO

BARBARA YOCUM: Transferred from Grass Valley; "New Moon"; Student Talent '45, '46; C.S.F.; Christmas Pageant '44, '45; Freshman Rec. '44, '46; Star and Key; French Club; German Club; Circus Day Com.

AILEEN ZACHMANN: Sr. Play Com.; Jr. Prom Com.; Soph Hop Com.; Circus Day Com.; German Club Officer; Christmas Pageant '45; Adv. Pres. '44; Life Member Star and Key; C.S.F.; Latin Club; G.A.A.; Red Cross Rep.; Chem. Club; Adv. Officer.

CALENDAR FALL '45 - SPRING '46

SEPTEMBER 11, 1945 . . . Fall Semester Opens—*The Beginning of the End*

OCTOBER 5, 1945 . . . . Opening Dance—*Howdy Doody!*

NOVEMBER 2, 1945 . . . . "Janie"—"*Here Comes The Army*"

NOVEMBER 19-23, 1945 . . Thanksgiving Vacation—*Thank You!*

NOVEMBER 30, 1945 . . . "Winter Whirl"—*Sorta Dizzy*

DECEMBER 14, 1945 . . . Christmas Pageant—*Very Impressive*

DEC. 17-JAN. 5, 1946 . . . Christmas Vacation—"*Rest and Presents*"

JANUARY 5, 1946 . . . . Elections—"*Congrats Walt, Lois, Don, Bill, Mal*"

JANUARY 18, 1946 . . . . "Atomic Hop"—"*Up and Atom*"

JANUARY 31, 1946 . . . Graduation—"*Hail and Farewell*"

FEBRUARY 1, 1946 . . . . Senior Ball—"*A Little Bit of Heaven*"

FEBRUARY 21, 1946 . . . . Opening Dance—"*Howdy Doody Ditto!*"

MARCH 22, 23, 1946 . . . Stage Door—*Bang! Bang!*

APRIL 4, 1946 . . . . . Cinderella Prom—"*Everyone was there but the mice*"

APRIL 11, 1946 . . . . . Student Talent—"*Hollywood Calling*"

APRIL 15-19, 1946 . . . . Easter Vacation—"*Sun tans galore*"

APRIL 26, 1946 . . . . . Tin Can Tumble—*Gerber's did it again!*

MAY 1-3, 1946 . . . . . Ex's—*Another day, Another A*

MAY 8, 1946 . . . . . Senior Opportunity Day—"*And Now Tomorrow*"

MAY 17, 1946 . . . . . Senior Picnic—*Big Business for Linda Vista*

MAY 22, 1946 . . . . . R.O.T.C. Competition—*What! No Jeeps?*

MAY 24, 1946 . . . . . Military Ball—*This is it, men—be brave!*

MAY 31, 1946 . . . . . Circus Day—*We feed the monkeys!*

JUNE 6, 1946 . . . . . Senior Meeting—*Dry those tears away!*

JUNE 10, 1946 . . . . . Senior Women's Banquet—*Lotsa giggles*

JUNE 11, 1946 . . . . . Senior Men's Banquet—*What! Was there a dinner, too?*

JUNE 13, 1946 . . . . . Graduation—*Finis*

CLASS OF

OFFICERS—FALL, 1945

President.....MICHAEL BRAVO
Vice President.....JANICE PARKINSON
Recording Secretary.....ART KAHN
Financial Secretary.....TOM COLLINS
Yell Leader.....JOE BITHELL
Administrative Board.....DON WEEDEN
Administrative Board..JANICE PARKINSON

When we, the class of February, '47, made our entrance into Alameda High School, we looked above the portals and gazed at the numerous types of learning that were about to be offered us. We determined then to make our class one of the most outstanding in history.

Our class presidents for our Freshman year were Rollet Giambastiani and Larry LeBlanc, who led us in presenting a 1A Dansant and a 1B Movie.

In our Sophomore year our presidents were Joe Bithell and Natalie Brown. Our first financial undertaking, which proved to be a great social success, was "The Turnabout Hop." This dance was very well managed by Don Weeden and Shirley Gray.

During our third year under our class presidents Barbara Schmidt and Mike Bravo, we presented a 3A Movie, which brought enjoyment to all who attended it.

Then the "Winter Whirl," the greatest of all Junior Proms, was presented and proved to be a huge success. Ray Andriese and Kathryn Moore managed this dance very well and to them we owe our thanks.

Bill Hovey is our able president this semester. The highlight of this term was our great senior play, "Stage Door," which had a cast of thirty-seven. The play

FEBRUARY 1947

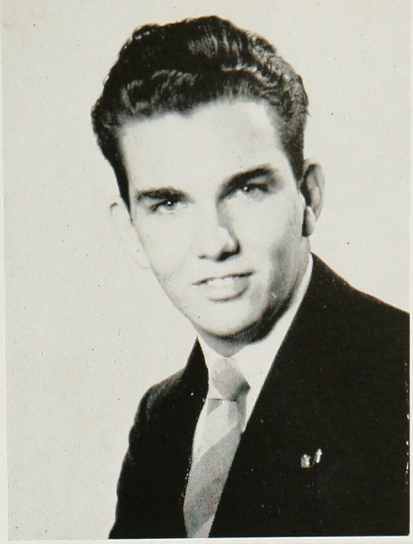

OFFICERS—SPRING, 1946

President.....BILL HOVEY
Vice President.....NATALIE BROWN
Recording Secretary...BARBARA SCHMIDT
Financial Secretary.....NANCY CROOK
Yell Leader.....BARBARA KRAUSSE
Administrative Board.....TOM COLLINS
Administrative Board..JANICE PARKINSON

was ably managed by Tom Collins and Janice Parkinson and superbly directed by Mr. Lloyd Sisler. Among the leading characters were Kathryn Moore, Bob Wentz, Bob Dunn, Joyce Burroughs, Barbara Schmidt, Marilyn Spence, Lois Weber, and Sandra Dickinson. Our class goes down in history as being the first ever to present a senior play two nights in succession. Our clear profits topped the 800 dollar mark.

In sports, our football star is Phil Thormalin; in basketball, Nelson Wright; in tennis, Don Weeden and Don Emmal. Don Weeden is also very active in swimming. On the baseball team are Jimmy Kerr and Harold Hutchinson. And last, but not least, is Walt Jensen, who is outstanding in track. He was two years all county and two years the north coast champion pole-vaulter.

We extend our heartiest thanks to Mr. Bryan, Mrs. Hall, and our faculty advisors for their inspiring and enthusiastic guidance in all our undertakings.

Next term we will look forward to many happy and exciting events, and we will leave Alameda High School proud of our achievements.

BARBARA SCHMIDT
Recording Secretary

MARIE ADRAGNA: Red Cross Sec., F '45; Red Cross Rep. 2B, 3A, 3B; Adv. Officer.

DENNIS ANDERSEN: Christmas Pageant.

CECELIA ALEXANDER: Red Cross Rep. 1B, 2A; Adv. Officer 2A, 2B.

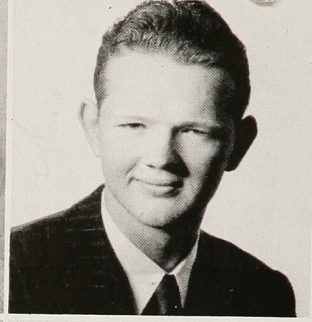

JOYCE ANDERSON

MATTIE LEE ASHWOOD

GEORGE BALDING

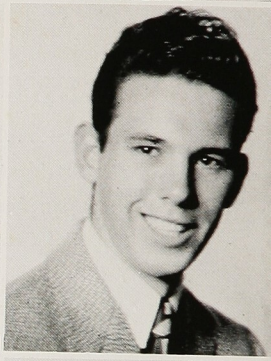

SHIRLEY BARNICKOL: Properties Com. "Stage Door"; Jr. Prom Com.; Star and Key; Soph Hop Com.; C.S.F.; Red Cross; Cafeteria; Freshmen Rec. '46; Sr. Opp. Day Program.

LESLIE BARONIAN: Track '45, '46.

PAUL BELL: Star and Key, C.S.F.; 1st. Lt. Band; Property Mgr. "Stage Door"; Sports Editor Oak Leaf; Orch.; Concert Band.

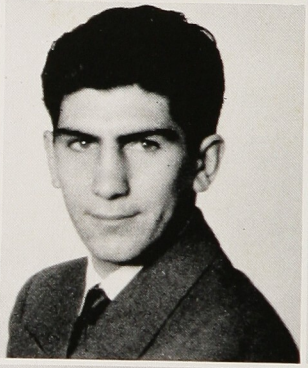

JOE BITHELL: Pres. 1B; Yell Leader 3B; Jr. Prom Com.; Non Coms Club; Pres. of Adv.; Spanish Club.

MARIE BOLLA: Red Cross Rep. 2B, 3A, 3B; Adv. Officer F '45.

ARNOLD BORSHAY: "Stage Door"; Advertisement Chm. Jr. Prom; Sr. Jackets '46; Adv. Pres. '43; Red Cross '43; Spanish Club.

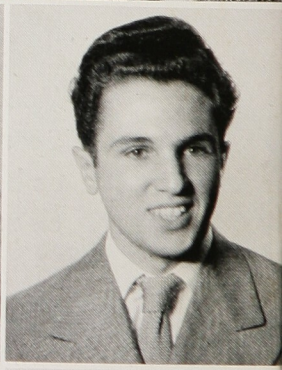

DICK BRANCHARD: Var. Track '45, '46; Soph Hop Com.; Adv. Officer.

MICHAEL BRAVO: Track '45; '46; Class Pres. 3B; Class Yell Leader 3A; Yell Leader Men's Assoc.; Red Cross Rep.; "New Moon"; Sr. Opp. Day; Star and Key; Jr. Prom Com.; Circus Day '44, '46; Adv. Officer.

SHIRLEY BRENNER: Sr. Play Com.; Jr. Prom Com.; Spanish Club; Glee Club; Sr. Sweater Com.; Red Cross Rep.

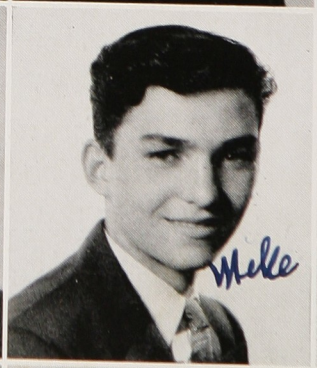

NATALIE BROWN: Bd. of Control, S '46; Ad Bd., F, S '43, Class Pres. 2B; Vice Pres. 4A; Sr. Play Com.; Latin Club; Jr. Prom Com.; Soph Hop Com.; Adv. Pres.

JOHN BRUZZONE: Soph Hop Com.; Jr. Prom Com.; Class Exec. Com.; Tennis '45; Sr. Play Com.; Red Cross Rep.

MARIAN BUCK: Red Cross Rep.; Sr. Play Com.; Soph Hop Com.; Adv. Officer.

JOYCE BUGEE: "Rio Rita"; Adv. Officer; Circus Day Skit '44; Circus Day Com.; Soph Hop Com.

RAMONA BURKE

JOYCE BURROUGHS: French Club; "Stage Door"; Sr. Play Com.; Soph Hop Com.; Opening Dance Com., S '46; Red Cross; C.S.F.; Mask and Sandal Players; Adv. Officer; Circus Day Com. '44; Sr. Opp. Day Com.

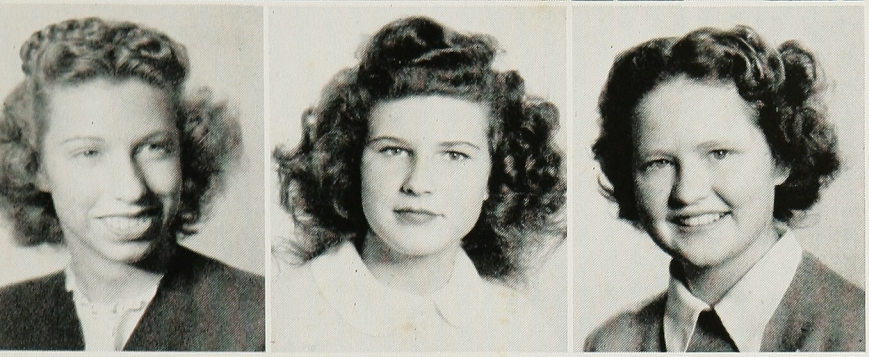

NORMA BURTON

LOIS CABRAL

YVONNE CATES: Life Member Star and Key; Latin Club; Spanish Club; Life Member C.S.F.; G.A.A.; Chem. Club; Red Cross.

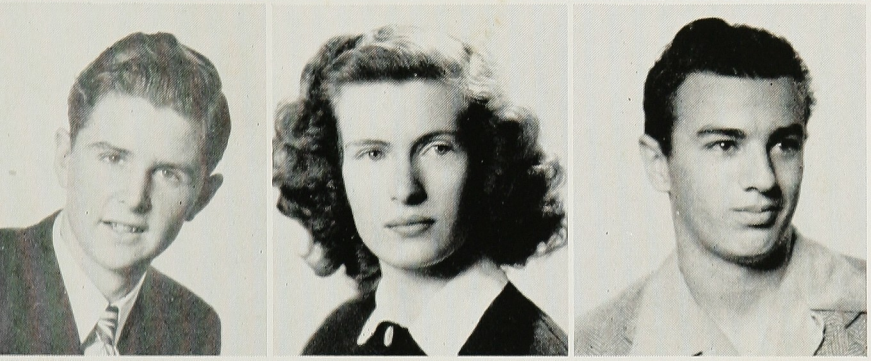

DAVID CAVANAUGH: R.O.T.C. Band Officer; C.S.F.; Orch.; Student Talent '43, '44; Adv. Officer.

ALICE CHRISTIAN: Adv. Officer; Adv. Rep.; Sr. Play Com.; Sr. Sweater Com.; French Club.

FRANK CIRMELLI

GAYLENE CLAYSON

BEVERLY CLEVELAND: G.A.A.

TOM COLLINS: C.S.F.; Star and Key; Ad. Bd.; Sword and Shield Soc.; Mgr. "Stage Door"; Adv. Pres.; Red Cross; Chem. Club; Non Coms Club; Class Officer; Rifle Team.

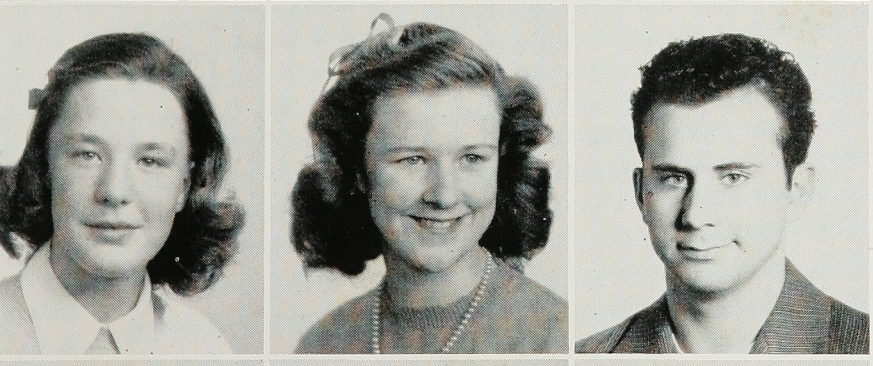

BETTY CONARD: "Stage Door"; C.S.F.; G.A.A.; Sr. Opp. Day '46; French Club; Sr. Sweater Com.; Student Talent '45; Sr. Play Com.

NANCY CROOK: Fin. Sec. 4A; Block "A"; Bd. of Control; Sponsor Co. C; Sr. Play Com.; Life Member Star and Key; C.S.F.; G.A.A.; "Rio Rita"; Adv. Officer; Sword and Shield.

DIVO DIANDA: Var. Football '44, '45, '46.

SANDRA DICKINSON: Bd. of Control; "Stage Door"; C.S.F.; Star and Key; Mask and Sandal; Adv. Officer; Spanish Club; Latin Club; Soph. Hop Com.; Jr. Prom Com.; Red Cross; Public School Week Pageant.

HARRIETT DORNSIFE

GLENDA DOUGLAS

LUCILLE DOYLE

DONALD EVERS: "Stage Door"; Rifle Team; 4A Adv. Pres.; Ad. Com. "Stage Door"; Lt. Co. B; Sword and Shield Soc.; French Club; Adv. Rep.

JUNE FELLER

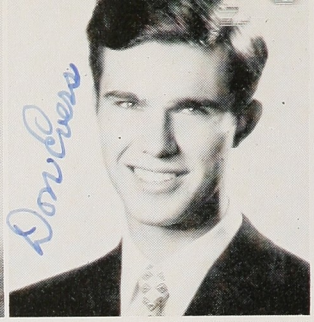

BILL FINNEGAN

ROLLETT GIAMBASTIANI: Pres. 1A; Exec. Com. Star and Key; Ad. Bd.; Jr. Prom Com.; Ad. Com. Soph Hop; Opening Dance, S '45; "Rio Rita"; "B" Football, F '43.

DOLORES GENNAI

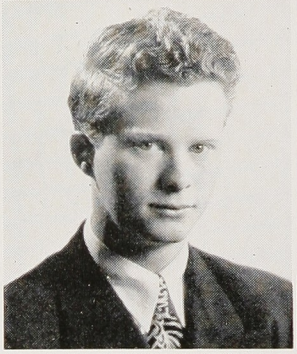

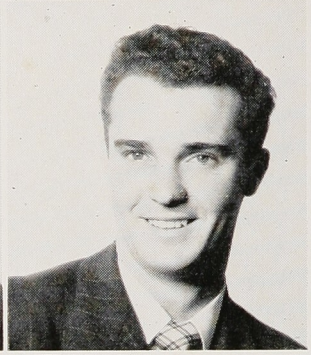

CAROL GIFFEN: "Stage Door"; Bd. of Control; Life Member Star and Key; Jr. Prom Com.; Soph Hop Com.; Rec. Sec. 2B; Spanish Club; Chem. Club; Red Cross; Exec. Com. 1B, 2B.

STANLEY GIFFIN

AUDREY GRANT

SHIRLEY GRAY: Vice Pres. 1A, 2A; "Rio Rita"; Circus Day Com.; Spanish Club; Co-manager Soph Hop; Adv. Officer.

BOB GUNDERSEN: Exec. Com. 3B, 4A; Box Office Mgr. S '46; Life Member Star and Key; C.S.F.; Non Coms Club; Sr. Play Com.; Sr. Jacket Com.; Chess Club; Adv. Pres.; Jr. Prom Com.; Aud. Staff.

LAWRENCE HABER: Aud. Staff; Sr. Jacket Com.

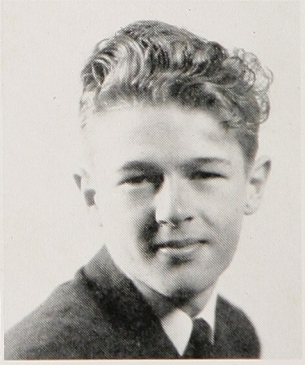

PEGGY HAILE: Transferred from Elmhurst Junior High.

PATRICIA HALBHEER: Spanish Club; Red Cross Rep.; Circus Day Com.

PAT HAMMOND

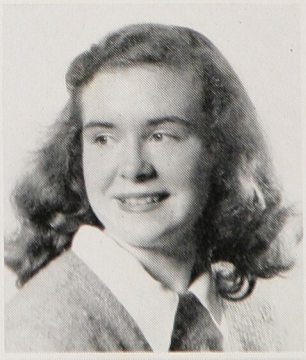

DIANA HARAMAKI: Transferred from Topaz High School; Red Cross Rep.; Spanish Club; Chem. Club.

PAT HARTER

DOROTHY HAYES: "Stage Door"; Sr. Play Com.; Jr. Prom Com.; Jr. Exec. Com.; Soph Hop; "New Moon"; G.A.A.; Adv. Pres.; Sr. Sweater Com.; French Club; Christmas Pageant; Circus Day Com.

GEORGE HEDGES: Stage Crew "New Moon"; "Stage Door"; Football '44; Stage Crew "Rio Rita."

PAT HENOCH: C.S.F.; Life Member Star and Key; G.A.A.; Chem. Club; Sr. Play Ticket Com.; Vice Pres. Chess Club; Exec. Com. Star and Key.

WILLIAM HINIKER

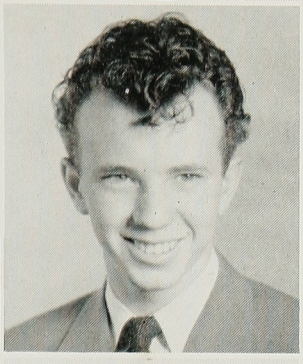
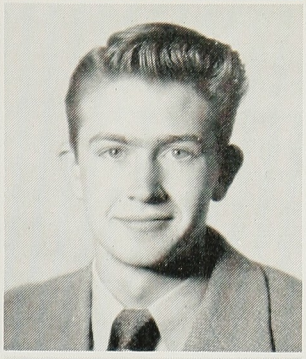

BILL HOVEY: 1st Lt. R.O.T.C.; Life Member Star and Key; C.S.F.; Class Pres. 4A; "Stage Door"; Sr. Opp. Day '46; Chm. Advertising Sr. Play; Sword and Shield Soc.; Latin Club; Fin. Sec. '43; Pres. '44; Military Ball Com. '46; Jr. Prom Bid Com.; Non Com's Club; Soph Hop Com.; Circus Day '44, '46; French Club; Sr. Jacket Com.; Red Cross Rep. 1B, 3B; Adv. Officer; Exec. Com. 3B, 4A; Sr. Play, Gen. Com.; Adv. Rep.

HAROLD HUTCHINSON: Men's Bd. of Control, S '45, F '45; Men's Block "A"; Var. Baseball, '44, '45, 46; B Basketball; Ad Bd. '43; Jr. Red Cross '43; Soph Hop Com.; Adv. Pres. 1A, 1B; Election Bd. '45; "New Moon" Stage Hand.

DON JACKSON:

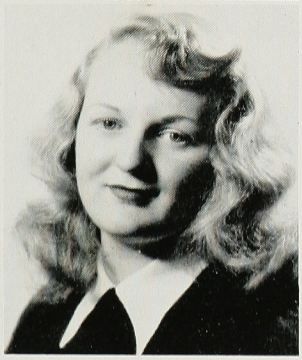
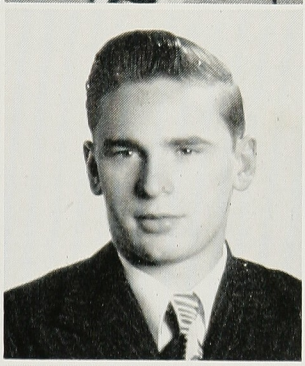

CONNIE JAEGER: Soph Hop Com.; Sr. Play Com.; Adv. Officer; Adv. Rep.; Red Cross Rep.; Spanish Club; Chem. Club; Exec. Com.

HELEN JARVIS

WALTER JENSEN: Pres. A.S.A.H.S., S '46; Yell Leader, F '45; Var. Track '43, '44, '45, '46; Block "A"; Bd. of Control; Var. Golf '45, '46; "New Moon"; Student Talent; Circus Day Com.; Student Faculty; Ad Bd.; Christmas Pageant; "Stage Door."

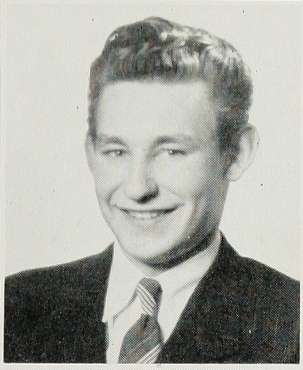

BRUNLA JOHANSEN

JACK JOHNSTAD: Concert Band; R.O.T.C. Band; Orch.

EVELYN JURS

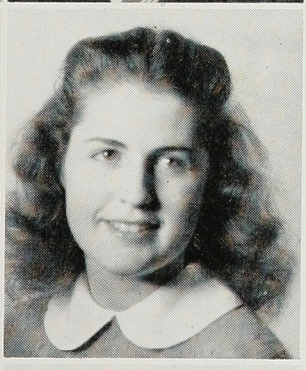

ARTHUR KAHN: Rec. Sec. Men's Assoc.; Student Talent; Track; Rec. Sec. 3B; Drum Major Football Band; Jr. Prom Com.; Sr. Jacket Com.; Bd. of Control; Swing Band; C.S.F.

PAT KEEGAN: Jr. Prom Com.; Adv. Officer; Spanish Club; Star and Key; Chem. Club; Chm. Girl's Sr. Sweater Com.

LOIS KELTON: "Stage Door"; Vice Pres. Girls Block "A"; Pres. of Adv.; Star and Key; Jr. Prom Decoration Com.; Advertising Com. Sr. Play; G.A.A.; Sr. Opp. Day Com.; Spanish Club.

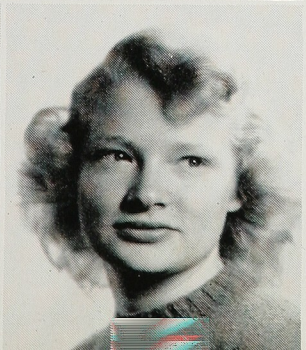

SHIRLEY KING: Aud. Staff.

BARBARA KRAUSSE: Song Leader Girls Assoc.; Class Officer 4A, 2A; Bd. of Control, S '46; Sr. Play; Jr. Prom Com.; Adv. Officer; Fin. Sec. G.A.A.; Red Cross Rep.; Sr. Opp. Day; Circus Day Com. '44.

LORRAINE KUENTZ: Star and Key; Spanish Club.

VIVIAN LA DIEU

JOHN LAFLER

JENNIE LONG

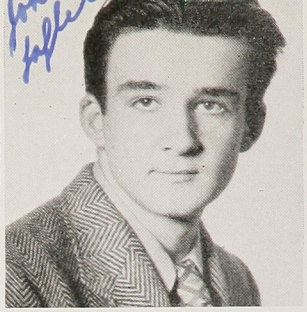

NORMAN MACK

PAT MANNING

ETSUKO MARUBAYASHI: Red Cross Rep.; Sr. Sweater Com.; Sr. Play Com.; G.A.A.

LEON McCARTY: R.O.T.C.

FRANCIS McCLOY

DOUGLAS McCUMSEY

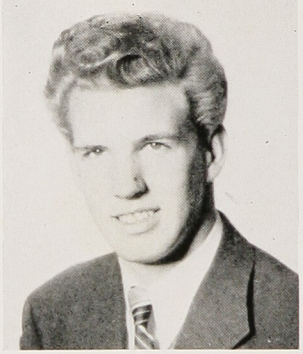

ANNE McKENZIE: C.S.F.; French Club; Latin Club; Jr. Prom Com.; Sr. Play.

FRANK MENDOSA: Adv. Rep.; Spanish Club; French Club; Chem. Club.

ART MILLER: Boy's Glee; "New Moon."

ROBERT MILLER: Track '46.

KATHRYN MOORE: "Stage Door"; Fin. Sec. G.A., S '46; Vice Spk. Ad. Bd. S '46; Co-manager Jr. Prom; Christmas Pageant '45; Bd. Cont. S, F '45; Life Member Star and Key; C.S.F.; *Acorn* Staff '46; Rec. Sec. 3A; Opening Dance Com. S '46; Fin. Sec. 1A; "Rio Rita" S '43; Fin. Sec. Latin Club, S '43; Circus Day Com. '44; Vice Pres. 2B; Soph Hop Com.; Sr. Sweater Com.; French Club; Adv. Pres., S '43; Mask and Sandal.

WILLIAM MOUNTFORD: Swing Band.

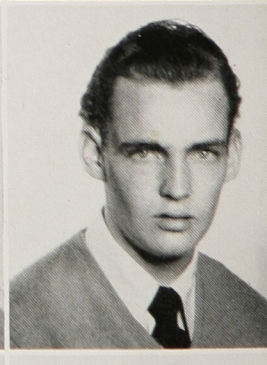

DOROTHY MUIR: Sr. Play Com.; Sr. Sweater Com.; Sr. Opp. Day Com.; Bd. Cont.; Jr. Prom Com.; Fin. Sec. 3A; Adv. Pres. and Vice Pres.; Freshmen Rec. Com. '46; Christmas Pageant '45; Spanish Club; Red Cross Rep.

CHARLES MURPHY: R.O.T.C.; Stage Crew "New Moon"; Latin Club.

BEATRICE ODERMATT: French Club, G.A.A.

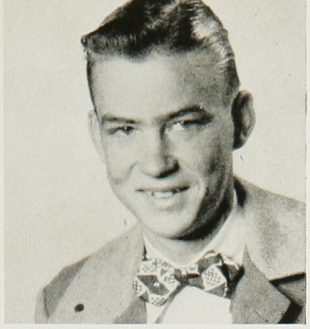

JOAN OLESTON

JANICE PARKINSON: Vice Pres. 3B; Ad Bd. '44, '45, '46; Bd. of Control, F '45, S '46; Fin. Sec. 1B; C.S.F.; Life Member Star and Key; Circus Day Com.; Co-manager Sr. Play; Soph Hop Com.; Jr. Prom Com.; Opening Dance Com.; Mask and Sandal Plays '46; Red Cross; Spanish Club; Adv. Officer; "Stage Door"; Exec. Com.

FRANK PEARSON

DON PERALTA: Var. Baseball '46; Block "A" Soc.; "B" Basketball '44; Men's Bd. of Control '46; J. V. Baseball '45; J. V. Football '44.

JACK PERATA

JEANNETTE PESENTI: Adv. Officer; Fin. Sec. G.A.A.

WILBERT RAMOS: Var. Baseball '45, '46; J. V. Baseball '44; "B" Baseball '43; Block "A" Soc.; Mens Bd. of Control '45; Adv. Officer; "B" Basketball; Red Cross.

DOUGLAS RAMSEY

WAYNE RASMUSSEN: "New Moon"; Christmas Pageant '44; Adv. Pres.; Red Cross Rep.; Spanish Club.

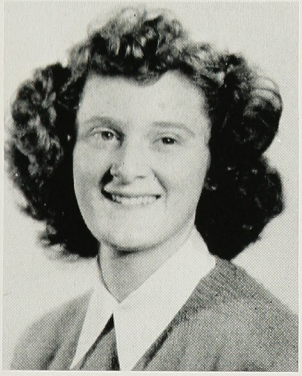
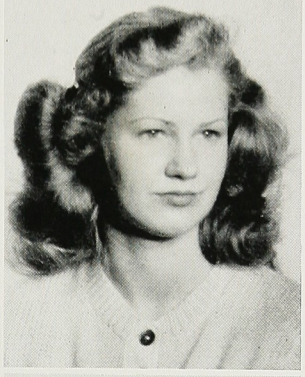

SALLY REID: Sr. Play Com.; Jr. Prom Com.; Adv. Rep.; Adv. Officer; French Club; Latin Club.

CAROLYN REISS: "Stage Door"; Song Leader G.A.A.; Treas. Advisory; Advertising Com. Sr. Play; G.A.A.; Jr. Prom Decorating Com.

LAVERNE RENSTROM: Red Cross Rep.

ED REXINGER

MICHAEL RIVERA: R.O.T.C. Drill Team; Adv. Pres. '45, '46; Adv. Treas.; Adv. Rep.; Red Cross Council; Aud. Staff; Circus Day Com.

DORIS ROLLINS: "Stage Door"; Christmas Pageant; A Cappella Choir; Sr. Play Com.; Girl's Glee Club.

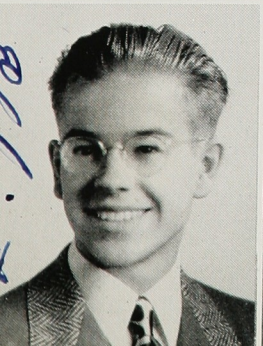

ELLIOTT RYDER: "Stage Door"; Chem. Club; Officer Chem. Club; C.S.F.; Star and Key.

BARBARA SCHMIDT: Fin. Sec. 1B; Rec. Sec. 2B; Pres. 3A; Rec. Sec. 4A; "Stage Door"; C.S.F.; Life Member Star and Key; Fin. Sec. and Editor French Club; Jr. Prom Com.; Soph Hop Com.; Adv. Rep.; Red Cross Rep.; Circus Day Com.

JOAN SETLOW: "Stage Door"; Adv. Pres.; "Rio Rita"; Soph Hop Com.; Jr. Prom Com.; Circus Day Com.; Spanish Club; Christmas Pageant; Sr. Play Com.; Class Officer.

DORIS SHOOTMAN: "Stage Door"; Jr. Prom Com.; Soph. Hop Com.; Freshmen Reception; Adv. Officer; Spanish Club.

ROBERT SIMPSON

LLOYDINE SMIDT: Bd. of Control; "Stage Door"; Sr. Play Com.; Jr. Prom Com.; Adv. Officer; Red Cross; C.S.F.; Star and Key; French Club; Chem. Club; Latin Club.

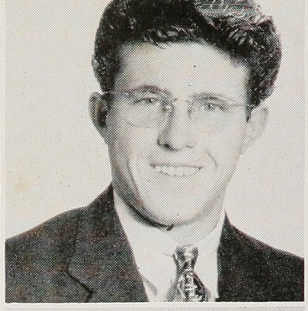

BOB SMITH

RITA SNYDER

ELEANOR SOFFIOTTO

MARILYN SPENCE: "Stage Door"; "Rio Rita"; Adv. Officer; Christmas Pageant; Circus Day Com.; Spanish Club; Music Club; Soph. Hop Com.; Sr. Play Com.; Jr. Prom Com.

PAT STEVENS

SARAH TAFF: "Stage Door"; Jr. Prom Com.; Soph Hop Com.; Freshmen Reception; Adv. Officer; French Club; Music Club.

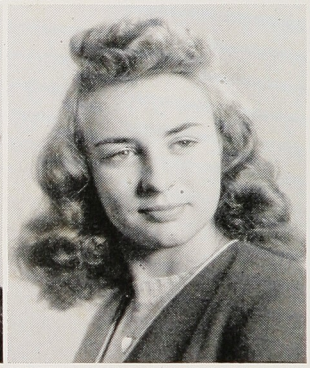

JOYCE THRALL: Girls' Glee; Choir; Red Cross; Adv. Rep.

PHILIP THORMAHLEN: Var. Football '44, '45, '46; Bd. of Control; Block "A" Soc.; Christmas Pageant; Adv. Officer; Red Cross; Soph. Hop Com.; Jr. Prom Com.; Spanish Club.

DEBORAH TIBBITTS: "Rio Rita"; "New Moon"; "Stage Door"; Christmas Pageant '45; Soph. Hop Com.; Adv. Pres.; Sr. Sweater Com.; French Club; Latin Club.

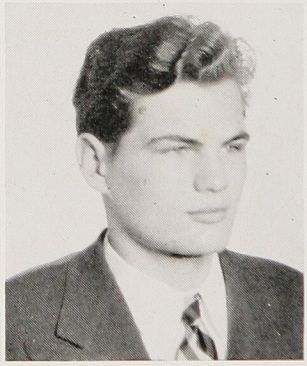

SHIRLEY VAN MALE: Red Cross.

DONALD WATKINS: Jr. Var. Football; Jr. Var. Track; Var. Track.

BARBARA WATTS: Sr. Play; Oak Leaf Staff; Star and Key; Red Cross; Adv. Officer; French Club; Chem. Club.

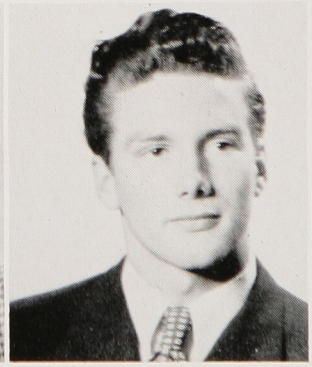

MARILYN WEATHERTON

LOIS WEBER: "Stage Door"; Soph. Hop Com.; Student Talent; Christmas Pageant '44; "I Hear America Singing"; German Club; Chem. Club; Glee Club; Choir; Spanish Club.

DON WEDEMEYER: C.S.F.; French Club; Chem. Club.

DON WEEDEN: Rec. Sec. A.S.A.H.S., S '46; Spkr. of Ad Bd., F '45, S '46; Var. Swimming, '44, '45, '46; Tennis '44, '46; Mgr. "Turnabout Hop"; Block "A" Soc.; Student Fac. Com.; "Stage Door"; Bd. of Control; Jr. Prom Com. Chm.

VERLE WEHR: Soph. Hop Com.; Jr. Prom Com.; "Stage Door"; G.A.A.; Circus Day Com. '44; Girl's Block "A"; Adv. Rep.; Adv. Officer; Sr. Play Com.; Spanish Club.

ROBERT WENTZ: Football '43, '44; Basketball '43; Sr. Play; "New Moon"; Christmas Pageant '44, '45; Track '44; Adv. Officer; Circus Day Com.; Jr. Prom Com.

MARILYN WILHELM: Soph. Hop Com.; Sr. Play Com.; Spanish Club; Latin Club; Adv. Officer; Chem. Club; Red Cross.

EDWIN WINBERG: Latin Club; Life Member C.S.F.; Star and Key; "Stage Door"; Spanish Club; German Club.

BETTY WISE

PEGGY WONG: Red Cross Rep., F '43; Public School Week '45; Spanish Club; Circus Day Com.; Tri Iota.

GLEN WORTH: Adv. Officer; Spanish Club.

NELSON WRIGHT: Var. Basketball '44, '45; Var. Tennis '44; Football '44; Bd. of Control '45; 1st Lt. R.O.T.C.

HIGH SENIORS WITHOUT PICTURES

STAN CAVAGNARO
AGNES GOGARTY
ERMEL LEE JOHNSON
DOLLY JORDAN
JOSEPH LOMBA
STAN POTTER
TOM SKELLY
LESTER SPARKS
PAT LEITCH
ROYCE FORD

LOW SENIORS WITHOUT PICTURES

VIOLET BAILEY
JACK CROOK
JIM KERR
SHIGEE KINOSHITO
BILL MacDONALD
JIM MARSHALL
ELAINE MINOT
HENRY WONG

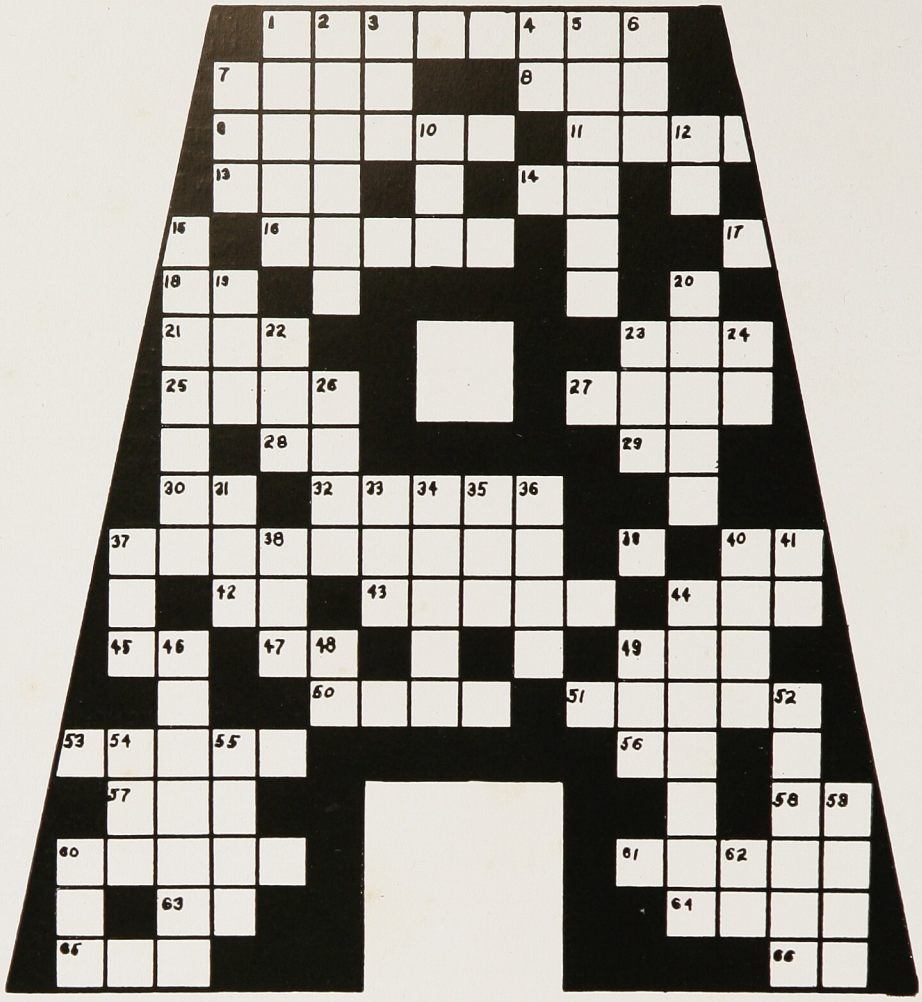

DOWN

1. a rope for gathering up sail
2. fix on a stake
3. an alkaline
4. "You Can't Take -- With You"
5. soldier lead in "Janie"
6. beverage
7. performance
10. a beam
12. antonym of "yes"
15. what a club gives at lunchtime
19. a fish
20. what R.O. boys do
22. Pres. Class June '46
23. pronoun
24. doctor
26. "Till the End of ----"
31. use with a rowboat
33. goodbye
34. Faculty adviser of "Oak Leaf"
35. Greek goddess of dawn
36. a filament of flax spelled backwards
37. distress signal
38. jewel
40. an animal
41. girl gym teacher
44. Faculty adviser of "Acorn"
46. Editor of "Acorn"
48. Chief Counselor of Boys' Bd. of Control
49. period of time
52. master detective
54. boys hate to wear one
55. "---- Quiet on the Western Front"
59. juniors gave a ----
60. antonym of "no"
62. solemn pronoun

ACROSS

1. President of A.S.A.H.S. Fall '45
7. Where boys go after graduation
8. part of foot
11. jumps or skips
13. word in physics; iner---
14. intelligence quotient
16. drama teacher
17. what we want on our cards
18. feminine plural ending in Latin
21. boy's name
23. kind of meat
25. narrow opening
27. a feathered friend
28. "neither, nor" in Spanish
29. master of ceremonies
30. antonym of "yes"
32. English teacher's first name
37. senior play, Class Feb. '47
39. what we don't want on cards
40. Principal of A.H.S. (backwards)
42. note in musical scale
43. rush upon
44. best looking girl, Class June '46
45. abrev. of "small"
47. German teacher
49. period of time
50. a girl
51. "Terry Randall" senior play
53. what kind of heat we have at school
56. puzzling, isn't it?
57. sick
58. math teacher
60. shouts
61. a coat, as of paint
63. Dean of boys
64. a hot fiddler
65. Yes, --!
66. "my" backwards

SENIOR OPINION

What's Your Favorite:

A. Subject
   1. P.E.
   2. Study

B. Despised Subject
   1. History
   2. English

C. Soft Drink
   1. Coke
   2. Orange Pop

D. Pastime
   1. Loafing
   2. Sun Bathing

E. Resort
   1. Tahoe
   2. Boulder

F. Song
   1. I Can't Begin to Tell You
   2. Cement Mixer

G. Sport
   1. Swimming
   2. Football

•

Do You Approve of:

A. Necking — Depends

B. Blind Dates — Maybe

C. Homework — No

D. Going Steady — Yes

Which Do You Prefer:

A. 1. Brunettes
   2. Blondes

B. 1. Army
   2. Navy

C. 1. Sport Dances
   2. Formal Dances

D. 1. Levis
   2. Slacks

E. 1. Loafers
   2. Saddles

F. 1. Long Hair
   2. Short Hair

•

WHO'S

A. Biggest B.T.O. in A.H.S.
   Bill Schacht

B. Wittiest Person in A.H.S.
   Charlie Arenson

C. Favorite Actor
   1. Cornel Wilde
   2. Van Johnson

D. Favorite Actress
   1. Jane Russell
   2. Lana Turner

E. Favorite Comedian
   1. Danny Kaye
   2. Bob Hope

F. Favorite Comedienne
   1. Cass Daley
   2. Joan Davis

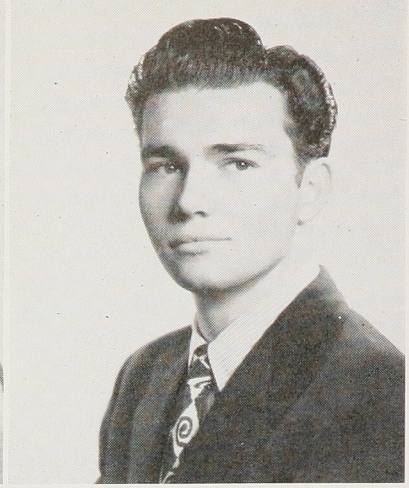

Most Attractive Girl . . .
BEV CHAUVET

Best Looking Boy . . .
TOM ROSQUI

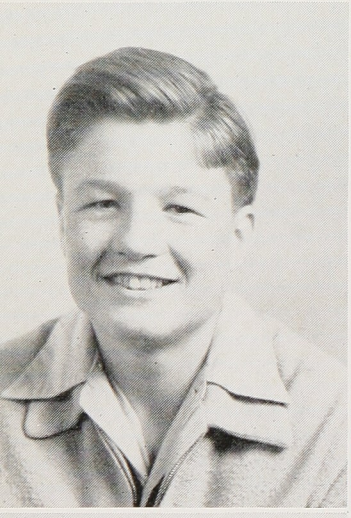

Most Likely To Succeed . . .
RICHARD MORRIS

Most Outstanding Athlete . . .
JIM PSALTIS

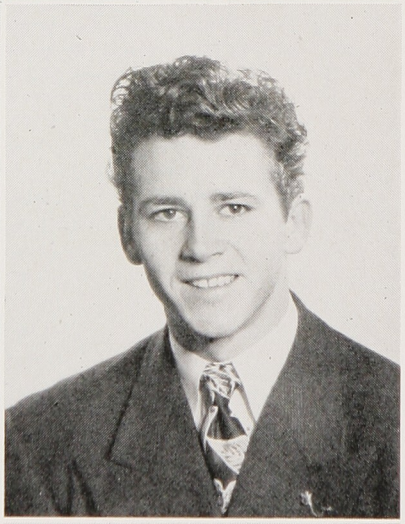

Best Actress . . .
AUDREY SERGEANT

Best Actor . . .
BILL SCHACHT

Most All-Round Girl . . .
LOIS FRANCIS

Most All-Round Boy . . .
ED CHILDE

THOSE WHOM WE HONOR

CLASS OF JUNE 1946

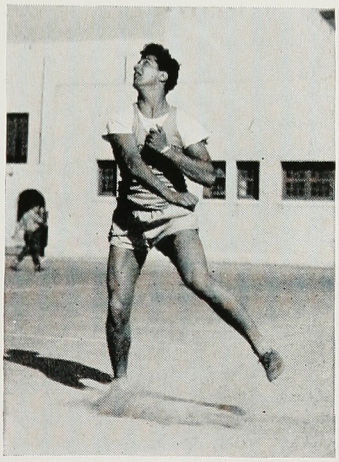

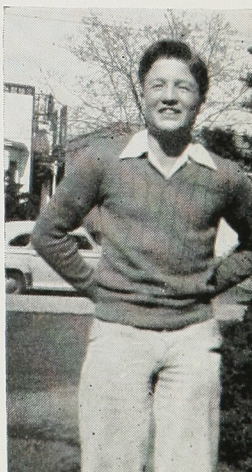

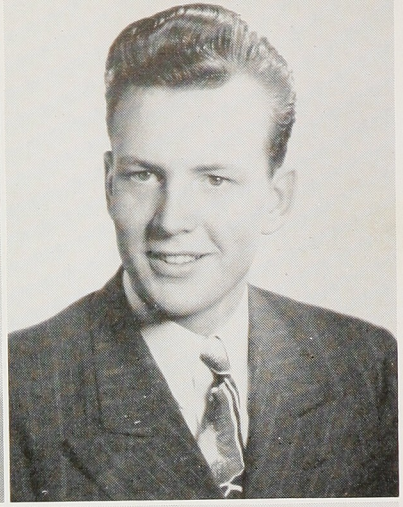

Most Attractive Girl . . .
JOYCE BUGEE

Best Looking Boy . . .
RAY ANDRIESE

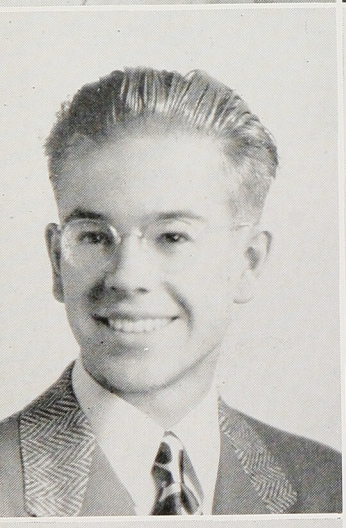

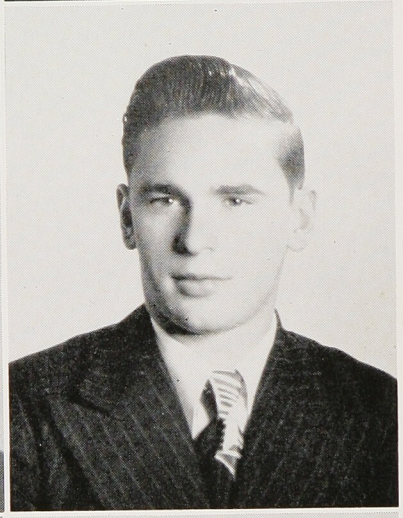

Most Likely To Succeed . . .
ELLIOTT RYDER

Most Outstanding Athlete . . .
WALT JENSEN

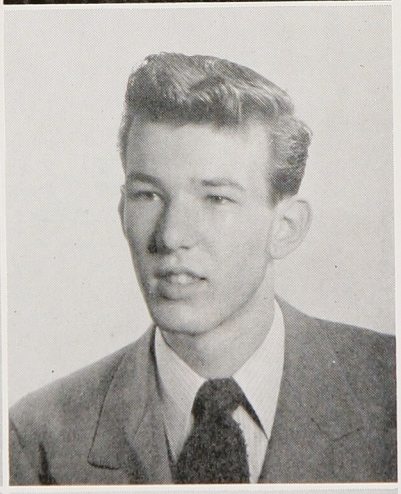

Best Actress . . .
BARBARA SCHMIDT

Best Actor . . .
BOB DUNN

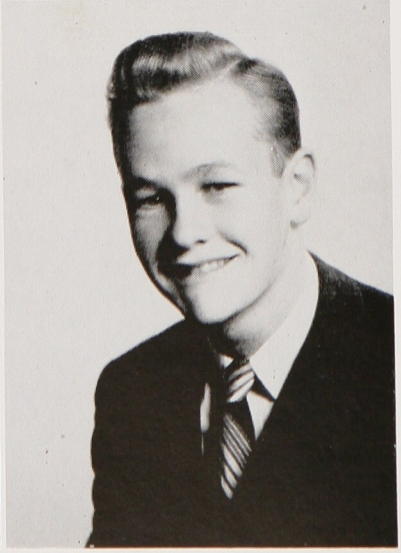

Most All-Round Girl . . .
KATHERINE MOORE

Most All-Round Boy . . .
DON WEEDEN

THOSE WHOM WE HONOR

CLASS OF FEBRUARY 1947

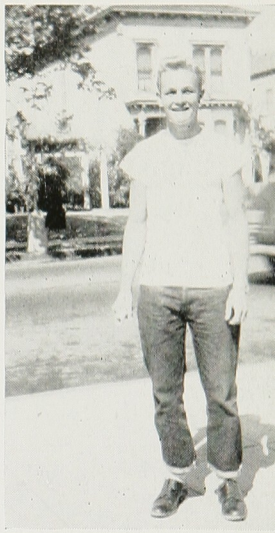

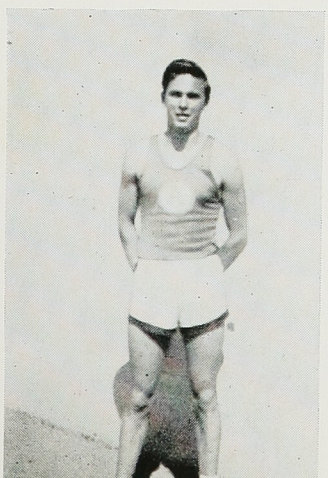

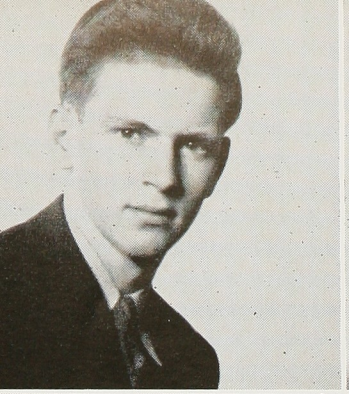

JIM STROUBE
JEAN McINTOSH

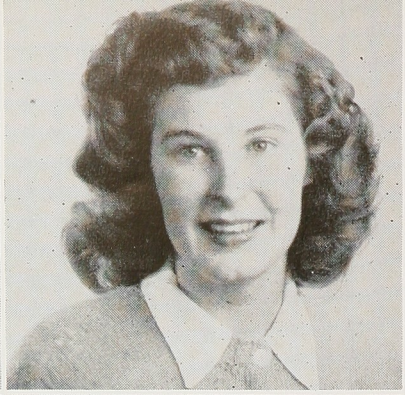

PEGGY ETHERTON
JIM LENNOX

VIRGINIA GERKE
AUDREY BESSEMER

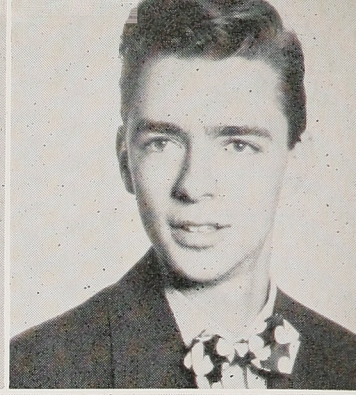

DEAN SMITH
BILL DAVIS

HIGH JUNIORS...

Fall, 1945	OFFICERS	Spring, 1946
JIM STROUBE	*President*	DEAN SMITH
PEGGY ETHERTON	*Vice President*	JEAN McINTOSH
VIRGINIA GERKE	*Recording Secretary*	JIM LENNOX
DEAN SMITH	*Financial Secretary*	AUDREY BESSEMER
KENNETH STOBIE	*Yell Leader*	BILL DAVIS
NANCY ETHERTON	*Administrative Board*	NANCY ETHERTON
JACK CATON	*Administrative Board*	JACK CATON

We of the class of June, 1947, can now look back on three very successful years in Alameda High. While Low Juniors, we presented our third annual Election Dansant which was a great success. Our Cinderella Prom on April 5 was something new and different. It was semi-formal, and the high light of the evening was the crowning of Prince Charming and Cinderella. A pair of nylons was given away as a door prize. The Prom was very ably managed by Bill Thompson and Peggy Etherton.

Some of the outstanding athletes in our class are George Lagorio, Bill Thompson, Clarence Doyle, Jim Ortner, George Hinz, and Leo Halverson.

Many members of the class are active in clubs, the "Oak Leaf," and other school activities. Much credit for our success should be given to the faculty, and especially to our class advisers. If it were not for them, we would not have been able to accomplish many of the things we did.

We are looking forward to our next and last year in high school with great expectations and high hopes.

JIM LENNOX
Recording Secretary

PROMINENT HIGH JUNIORS

MRS. AMBROSOLI

MRS. GOFF

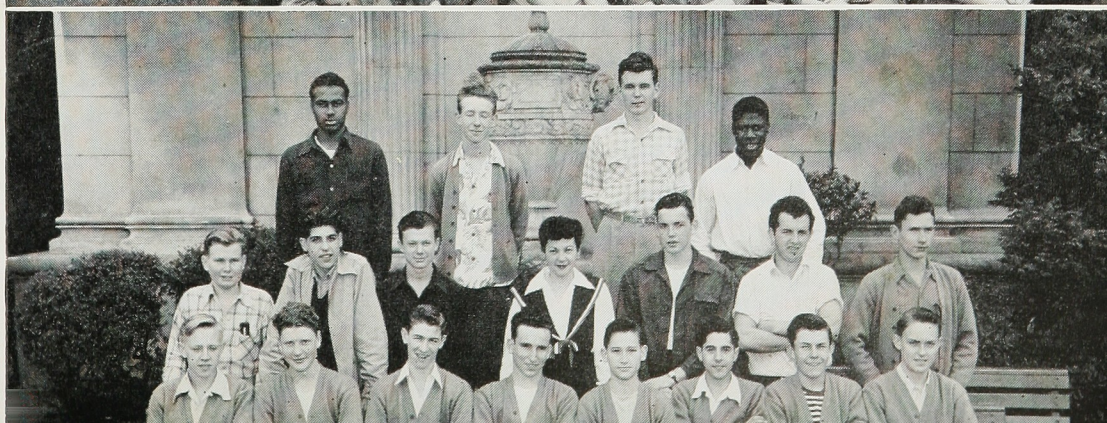

MISS BROSNAN

MISS GAMBLE

MR. HOPKINS

MRS. LAYTON

MRS. McINTIER

MR. McMULLIN

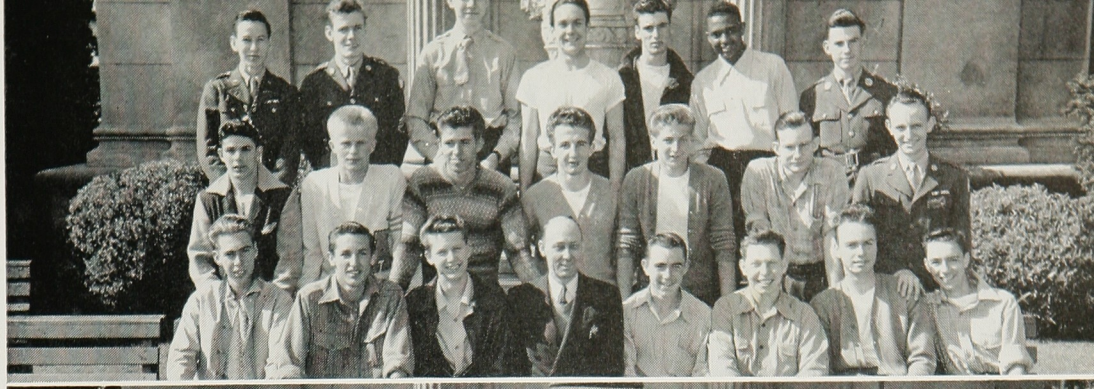

MR. MILLETT

MRS. PATTY

MR. SAUNDERS

MISS SHOCKEY

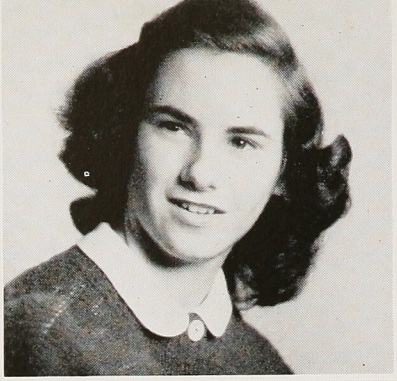
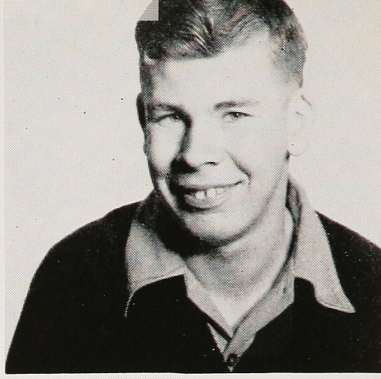

LES SACHS PEGGY PEARSON MARILYN JOHNSON MORTON WISLER

MARILYN MARTIN BARBARA FISHER AL BEDFORD

LOW JUNIORS...

Fall, 1945	OFFICERS	Spring, 1946
LES SACHS	*President*	MARILYN JOHNSON
PEGGY PEARSON	*Vice President*	BEVERLY MACAULY
BARBARA BENNETT	*Recording Secretary*	MARILYN MARTIN
MARILYN JOHNSON	*Financial Secretary*	BARBARA FISHER
MORTON WISLER	*Yell Leader*	AL BEDFORD
PEGGY PEARSON	*Administrative Board*	JACKIE GARCIA
DON SPRENKEL	*Administrative Board*	GEORGE KELL

Now that we have reached the half-way mark of our high school career, we are able to look back on our past two years with satisfaction.

In our first year at Alameda High School we held a dansant and a movie which were both a social and financial success.

As we came upon our High Sophomore term, we proudly presented "The

Atomic Hop" which was ably managed by Art Alwen and Donna Pawlasek.

Many in our class are active in school sports; both boys and girls are outstanding in athletic achievement.

March 20, at the beginning of the Spring term, we held a successful class meeting at which President Marilyn Johnson presided.

We wish to take this time to thank our 3A advisers who, through their guidance, have aided us in achieving success in all our activities.

MARILYN MARTIN
Recording Secretary

PROMINENT LOW JUNIORS

MISS CHAMBERLIN

MRS. DARISON

MRS. DOMNICK

MRS. HUNTER

DR. REDIGER

MR. SISLER

APPRECIATIONS...

The *Acorn* Staff is greatly indebted to a number of people who have willingly given their time and effort that this book might be published. On this page we hope to express our gratitude to the following:

To Mr. Bryan, who was never too busy to help.

To Mr. Bell for his assistance with the large groups of lower classmen.

To Mr. Kirwin and Mr. Smith of the Oakland National Engraving Company for their much-needed help with the photographic layouts and their fine job of photoengraving.

To Mr. Hooper and the Hooper Printing Company for the excellent job of printing.

To Mr. Edwards of Bay View Studios for the fine senior portraits and other photographic work.

To Mr. Piatt of Piatt Studios, who left his busy store to help us, often on short notice.

To Mr. Bushman and the Bushman-Risen Company for producing an excellent cover despite the restrictions on materials.

To Mrs. LeHew for her excellent advice which made things much easier for us.

To Mrs. Hall, Mrs. Winsby, Miss Powers, and Virginia Bartalini for assistance with bulletin notices, telephone calls, and verification of names and records.

To Miss Edna Reichmuth for the assistance she gave to our art editors.

To Gayle Wilner and Norma Clausen for typing a part of our copy, and to Bill Scheuermann, Lois Crowley, and Lynn Levo for the many small tasks which they performed for us.

To the many students who aided us by turning in snapshots.

GARY SCHWEITZER

JEAN WOOD

CONNIE DUNFORD

JANET BRUZZONE

LYNN VAUX

HIGH SOPHOMORES...

Fall, 1945	OFFICERS	Spring, 1946
GARY SCHWEITZER	*President*	RALPH JACKSON
JEAN A. WOOD	*Vice President*	CONNIE DUNFORD
CONNIE DUNFORD	*Recording Secretary*	HELEN MAHONEY
JANET BRUZZONE	*Financial Secretary*	TERRY CURRAN
LYNN VAUX	*Yell Leader*	CLARENCE VERNON
CLARENCE VERNON	*Administrative Board*	CLARENCE VERNON
PAT WHISNAND	*Administrative Board*	PAT WHISNAND

We, the class of June, '48, are now on the threshold of becoming upper classmen. We have been looking forward to this for two years and hope to be the best graduating class ever.

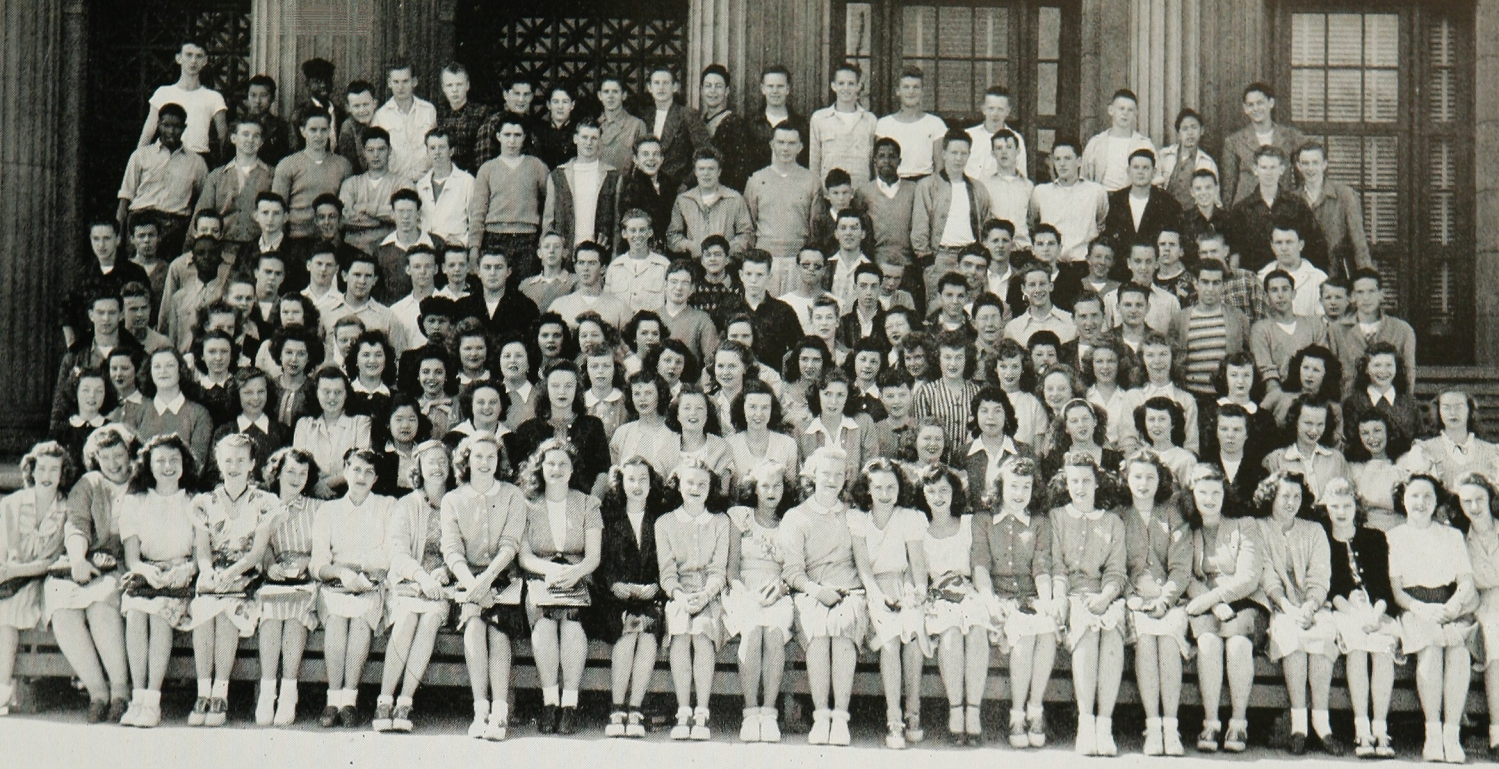

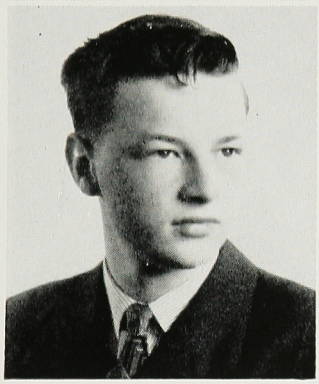

RALPH JACKSON

HELEN MAHONEY

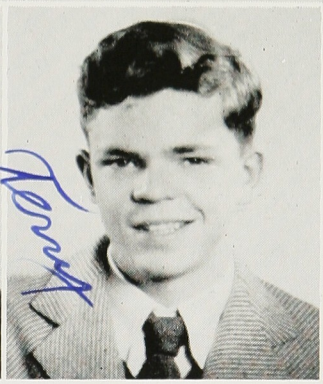

TERRY CURREN

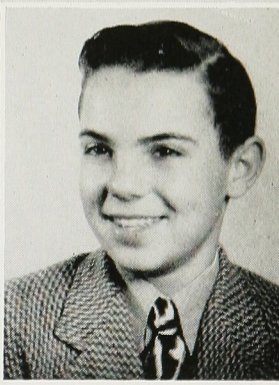

CLARENCE VERNON

We gave our first movie when we were 1Bs and our second when we were 2As last fall. This semester as High Sophs we gave the great "Tin Can Tumble," under the able management of Gary Schweitzer with Connie Dunford as co-manager. Another high point of our 2B semester was our participation on our first Circus Day at Alameda High School.

In sports we have been outstanding. On the varsity teams alone we have fifteen men. In baseball there are Wally Curlet, Bob Brown, Ray Smith, Glen Reid, and Len Ratto; in football, Dayton Foote, Al Diaz, Len Ratto, and George Marceline; in track, Delfano Crespin, Bob Stanley, and Lester Hall; and in basketball, Al Bellomine, Rich Gaxiola, and Howard Davis.

In the future the Class of June, '48, hopes to be able to live up to the high standards we have had as lower classmen. We are grateful for the cooperation of all our class advisers.

HELEN MAHONEY
Recording Secretary

BOB SCHMIDT

FRED SHIPLEY

RICH JANUSCH

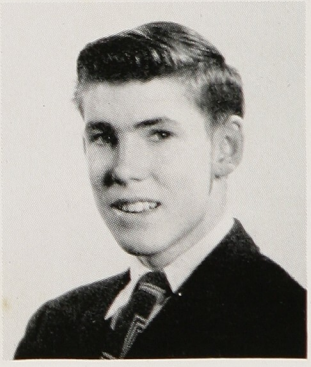

DAVE VICKERS

LOW SOPHOMORES...

Fall, 1945	OFFICERS	Spring, 1946
BOB SCHMIDT	*President*	DAVE VICKERS
FRED SHIPLEY	*Vice President*	SUZANNE ROGERS
RICH JANUSCH	*Recording Secretary*	BARBARA MANBERT
DAVE VICKERS	*Financial Secretary*	DON KOCH
GLENN WELLER	*Yell Leader*	SHIRLEY MARTIN
BARBARA MANBERT	*Administrative Board*	BARRY CONNER
MELVIN McCULLOCH	*Administrative Board*	JEAN JENSEN

Having completed our first year in Alameda High, the class of February, 1949, is rapidly becoming adjusted to this school and is now taking part in many of its activities.

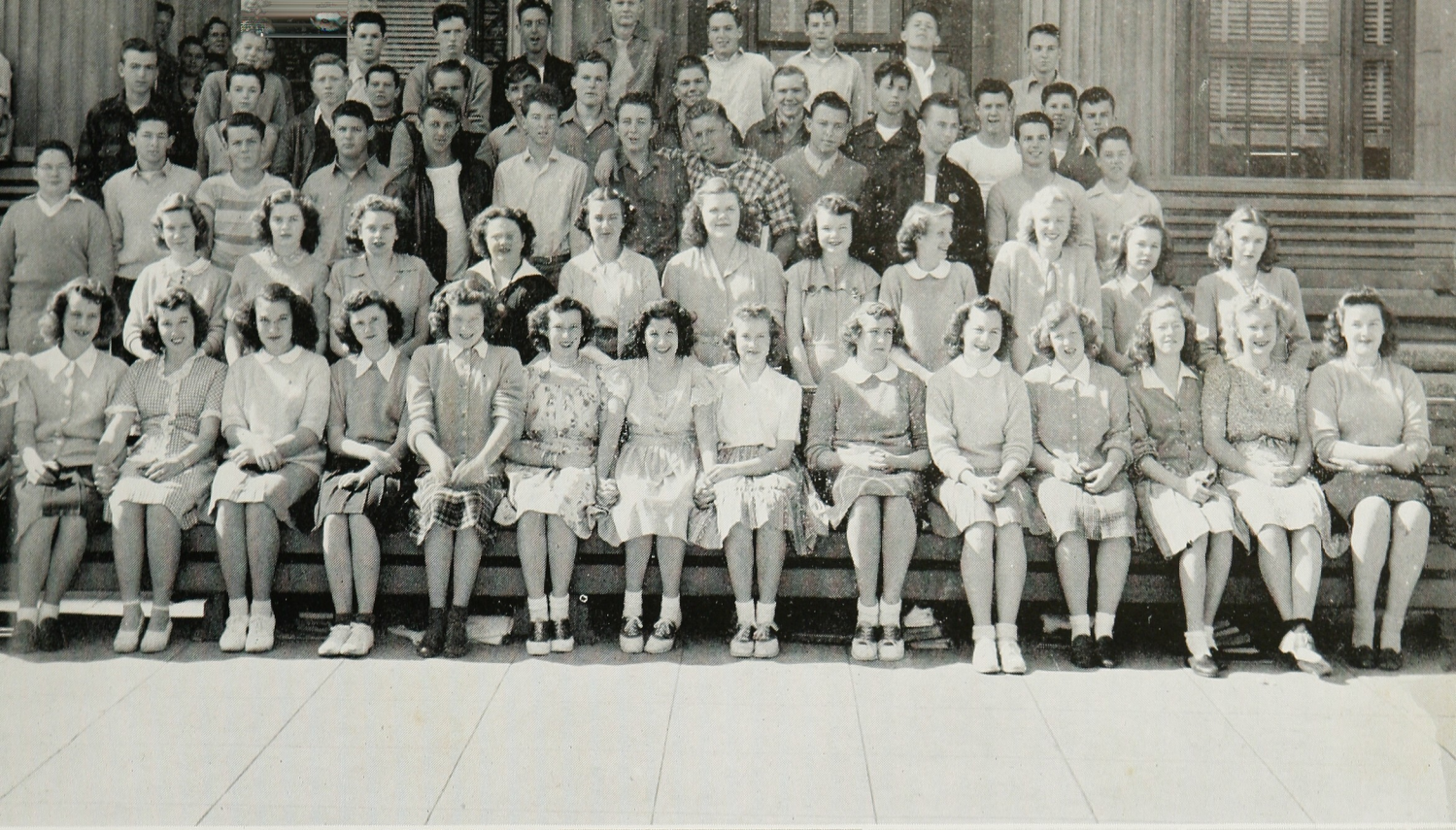

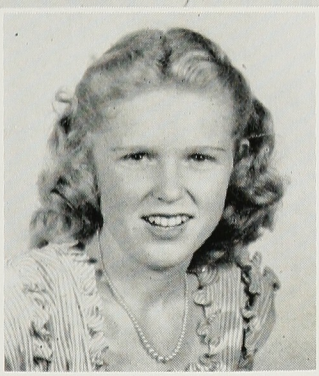

SUZANNE ROGERS

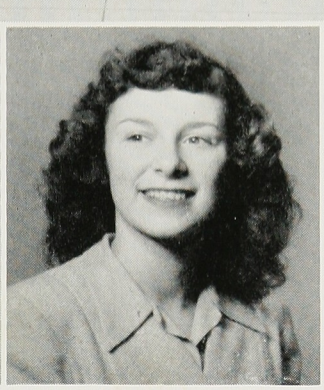

BARBARA MANBERT

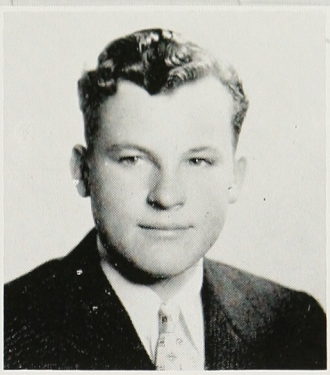

DON KOCH

SHIRLEY MARTIN

In our 1B term, proving that we were capable of selecting officers with high standards, we elected the following: Bob Schmidt as President and Fred Shipley as Vice President.

In the latter part of our High Freshman term, we gave a noon movie under the fine management of Dick Wuesthoff. This activity proved to be a great success. Also, showing that we have the school spirit, the 1Bs were 100 per cent for Student Body dues.

Now that we are the mighty Sophomores, some of our boys are going out for sports. The future football stars are Ray Woods and Melvin McCulloch. Those who are going out for other sports are Dick Wuesthoff for baseball and Richard Janusch for tennis.

In the near future, we are planning to give another of those wonderful noon movies and we expect a large turnout. With this and many other activities we hope to be one of the best classes ever to graduate from Alameda High.

BARBARA MANBERT
Recording Secretary

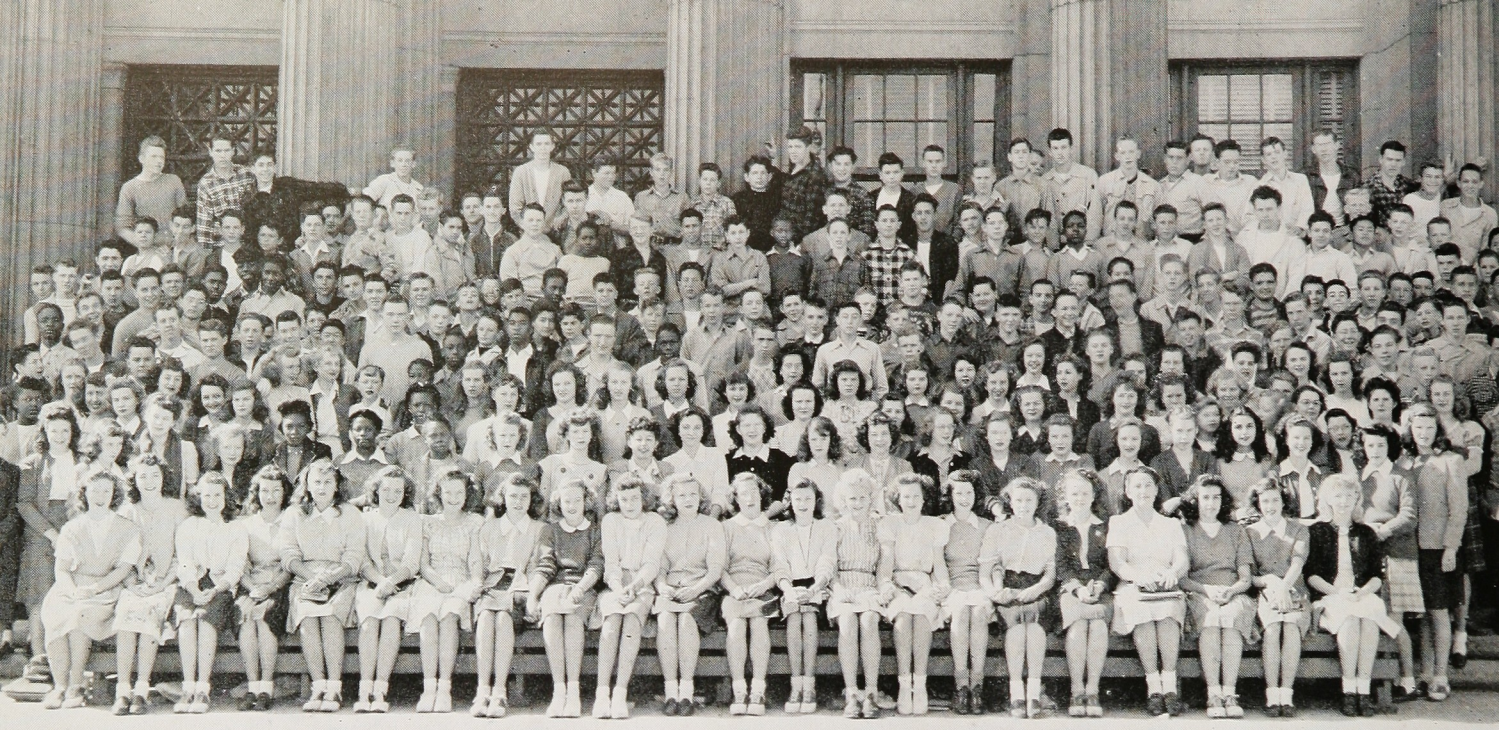

ANDY HEXEM

PATTY SIMPSON

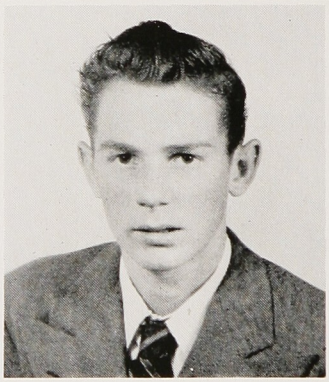

JERRY MERRITT

RONNIE MacKENZIE

HIGH FRESHMEN...

Fall, 1945	OFFICERS	Spring, 1946
ANDY HEXEM	*President*	DAVID WILIAMS
PATTY SIMPSON	*Vice President*	PATTY SIMPSON
JERRY MERRITT	*Recording Secretary*	CAROL JOHNSON
RONNIE MacKENZIE	*Financial Secretary*	RONNIE MacKENZIE
BOB FINNEGAN	*Yell Leader*	VAL WINKEL
JEAN BOWMAN	*Administrative Board*	JEAN BOWMAN
BILL DE BELL	*Administrative Board*	BILL DE BELL

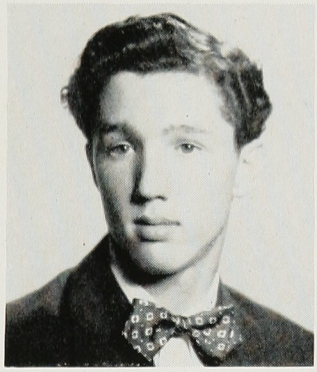

DAVE WILLIAMS

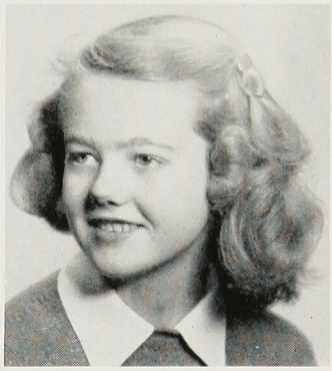

CAROL JOHNSON

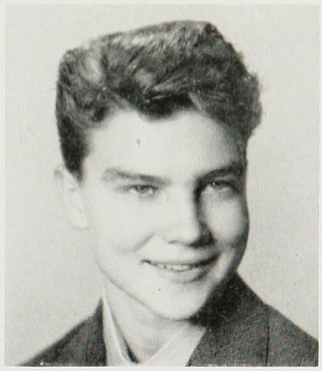

VAL WINKEL

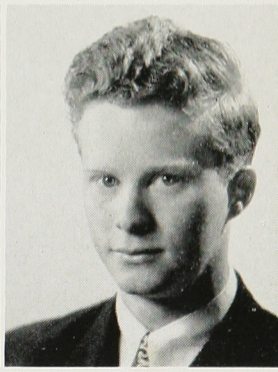

BOB FINNEGAN

The doors of Alameda High opened, and the class of June, 1949, walked somewhat bewildered into this strange new atmosphere.

Our term as 1As passed very rapidly, and soon we had taken the step of High Freshman. This term, under the leadership of David Williams, was very successful. Our meetings were becoming more snappy; our movie was a great success and contributed quite an amount of money to the treasury.

Now we hold a place in this large and wonderful student body, and we are very proud of this place.

CAROL JOHNSON
Recording Secretary

BOB FISHER

NANCY GRIFFIN

LOW FRESHMEN...

OFFICERS

President	BOB FISHER
Vice President	NANCY GRIFFIN
Recording Secretary	PAT DOYLE
Financial Secretary	DIANE WILLIAMS
Administrative Board	RICHARD NIX
Administrative Board	KAREN BIRKHOLM

The Alameda High School was established in the year 1874. Since then there have been many graduating classes. Each class, when they entered high school as freshmen, have repeated the same old phrase, "We are going to be the

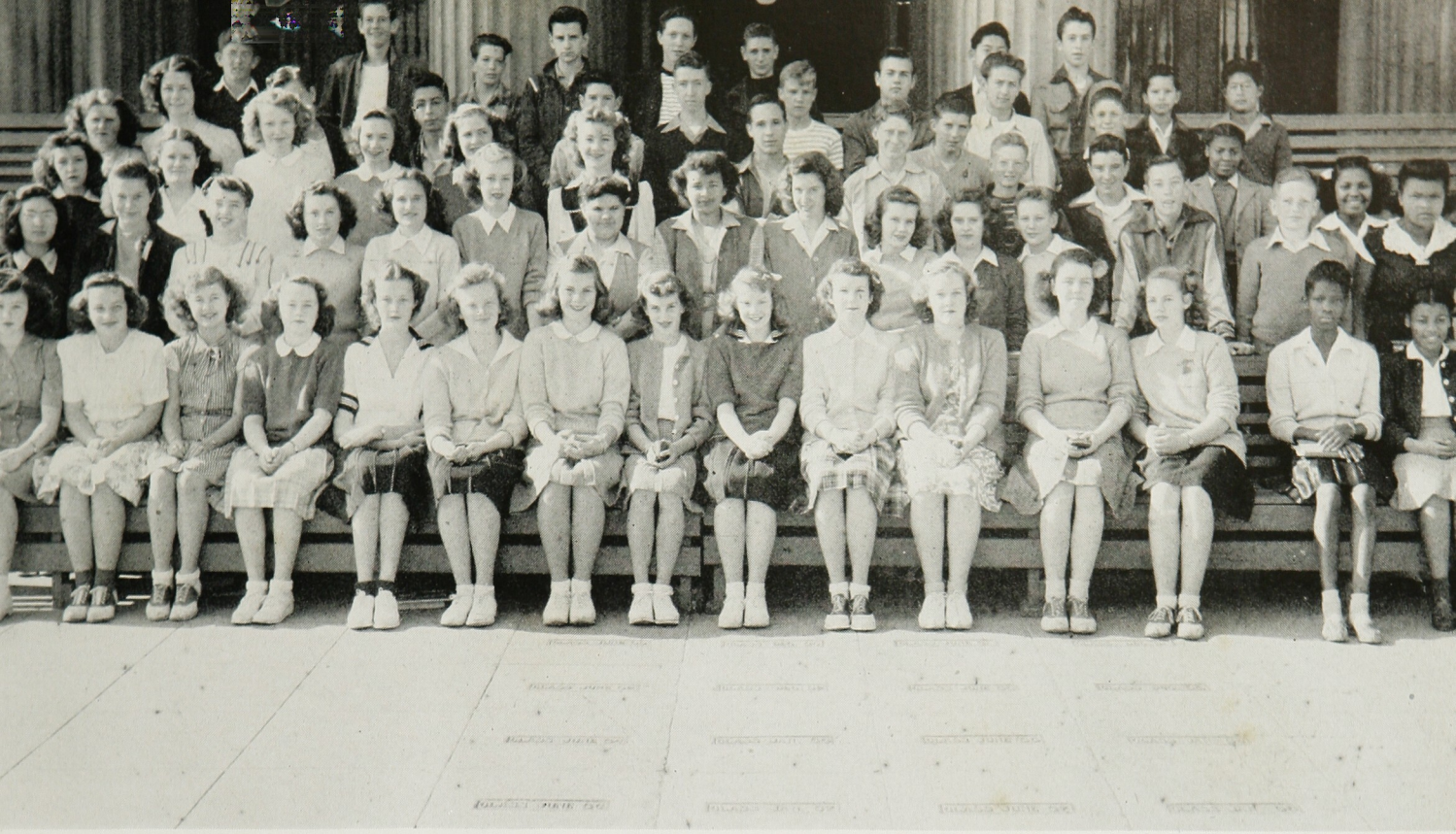

PAT DOYLE

DIANE WILLIAMS

best class ever to graduate from Alameda High," and each class has been the best, Yes, as each term comes to an end, the class that is graduating has been the best, because each year the classes improve. Now that we are freshmen it is our turn to repeat this phrase, and we repeat it with all our heart; we really and truly do want to be the best. We have a high goal to surpass; but we will stick to this goal, and we know that some day we will succeed.

Already some of the members of our class are showing school spirit. Some are in Student Talent, and others are going out for athletics.

We, the freshmen of Alameda High, are waiting for the day when the school will again say, "They're the best class that have graduated from this school."

PAT DOYLE
Recording Secretary

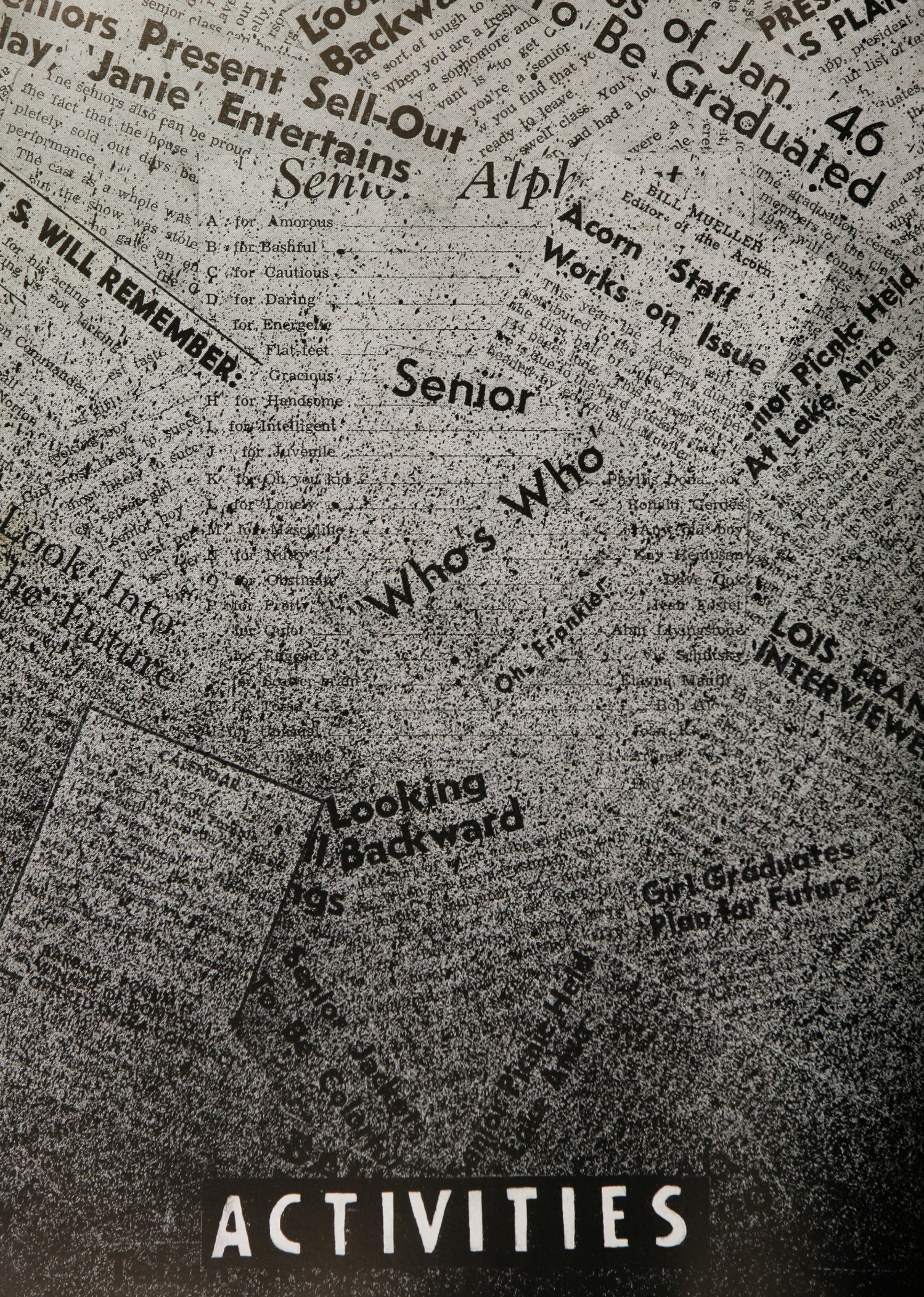
Senior Alph
A for Amorous
B for Bashful
C for Cautious
D for Daring
for Energetic
Flat-feet
Gracious
H for Handsome
I for Intelligent
J for Juvenile
K for Oh you kid
L for Lonely
M for Masculine
N for Nutty
O for Obstinate
P for Pretty
Phyllis Dona
Ronald Gerdes
Any old boy
Kay Henrksen
Dave Cox
Jean Edstel
Alan Livingstone
Elayne Mauth
Bob Al
Senior Who's Who
Oh, Frankie!
Looking Backward
Girl Graduates Plan for Future
Senior Picnic Held At Lake Anza
Acorn Staff Works on Issue
BILL MUELLER Editor of the Acorn
Senior Sell-Out Entertains
Janie' Entertains
Seniors Present
Look Into Future
S. WILL REMEMBER:
Looking Backward
To Be Graduated
of Jan. '46
PRES
IS PLAN
LOIS FRAN
INTERVIEWE
ACTIVITIES

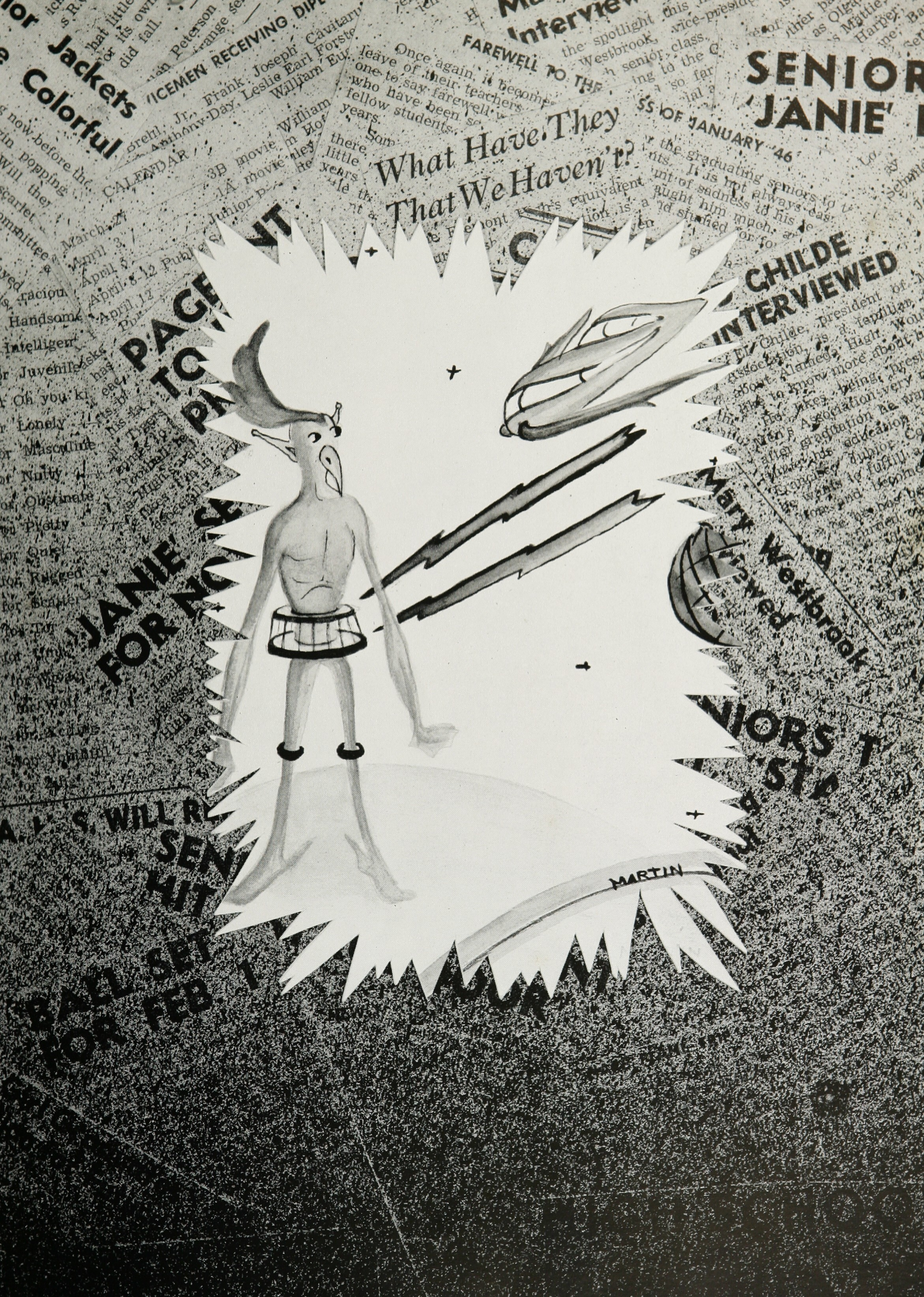
What Have They
That We Haven't?
CHILDE
INTERVIEWED
Mary Westbrook
MARTIN

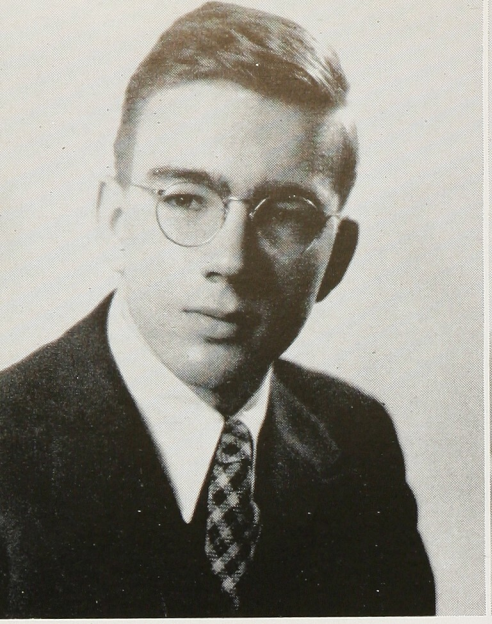

Bill Mueller

Miss Brosnan

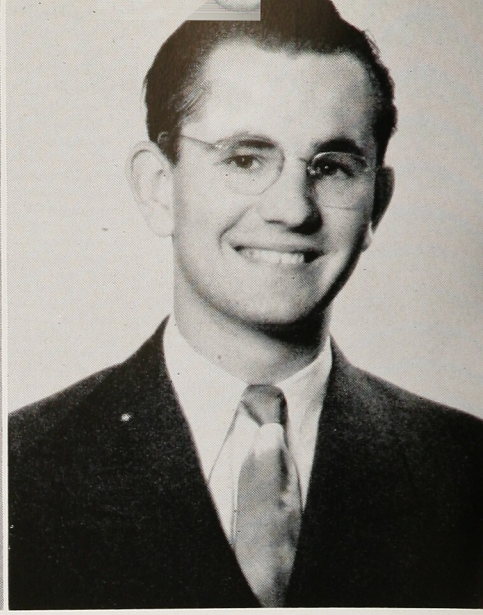

Bill Heck

THE ACORN STAFF...

Faculty Adviser . . . . MISS MARGUERITE BROSNAN
Editor . . . . . BILL MUELLER
Assistant Editors . ED REYNOLDS, HARRISON WHITE
Photo Librarian . . . . . ART KEMALYAN
Assistant Photo Librarians . . MARIEANN GILLIGAN, BARBARA ASH, KATHRYN MOORE
Organizations Editor . . . . . DONNA MEUTER
Class Editor . . . . . MARGUERITE RUISINGER
Sports Editor . . . . . CARL MONSER
Assistant Sports Editor . . . . . DON WEEDEN
Girls' Sports Editor . . . . . LOIS FRANCIS

Art Editor . . . . . LEE MARTIN
Art Editor . . . . . HILDEGARDE MENKE
Snaps Editor . . . . . JUNE ROSS
R.O.T.C. . . . . . TOM COLLINS
Stenographer . . . . . BARBARA HERRMANN
Features Editor . . . . . CAROLINE LANE
Business Manager . . . . . BILL HECK
Assistant Business Managers . . . . . PAUL BUECHNER, VIRGINIA BULLWINKLE, BARBARA BOYSEN, AL VILLAIRE, BOYD QUINN, ELLIOTT RYDER

As the debris is slowly sifted out of the *Acorn* office and taken to be photo-engraved or printed, we can see the end of our task. For the past few months we have overcome obstacle after obstacle with but one thought in mind: to produce the best *Acorn* possible under existing circumstances.

Although Miss Brosnan, our faculty adviser, was as new at the game as we were when we began, she has done an excellent job of directing our activities and she has solved our problems time and again. I should like to extend my appreciation to the staff for the prompt, efficient manner in which they have performed their duties.

Although we have worked hard, we feel that it will have been well worth the effort if you, the readers, enjoy this book.

THE EDITOR

ED REYNOLDS
MARGUERITE RUISINGER
LOIS FRANCIS
CAROLYN LANE

HARRISON WHITE
CARL MONSER
LEE MARTIN
BARBARA HERRMANN
AL VILLAIRE

ART KEMALYAN
DON WEEDEN
HILDEGARDE MENKE
PAUL BUECHNER
BOYD QUINN

MARIEANN GILLIGAN
BARBARA ASH
JUNE ROSS
VIRGINIA BULLWINKLE
ELLIOTT RYDER

DONNA MEUTER
KATHERINE MOORE
TOM COLLINS
BARBARA BOYSEN

RICHARD MORRIS

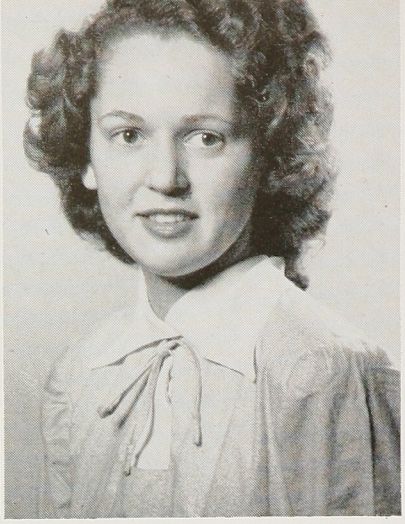

PATTY MILLER

PAULINE HAHN

BILL SCHEUERMANN

THE OAK LEAF...

EDITORIAL STAFF

FALL, 1945

Editor.....RICHARD MORRIS
Assistant Editor.....PATTY MILLER
Page Two Editor.....CAROLE CARPENTER
Sports Editor.....RUDY MULTZ
Feature Page Editor.....MARTHA PALMER

SPRING, 1946

Editor.....RICHARD MORRIS
Assistant Editors.....PATTY MILLER, PAULINE HAHN
Page One Editor.....BARBARA NORRIS
Page Two Editor.....MARION GHISELLI
Feature Page Editor.....CAROLE CARPENTER
Sports Editors.....RUDY MULTZ, PAUL BELL
Assistant Sports Editors.....MARILYN KNIGHT, DOROTHY DEWARD

MANAGERIAL STAFF

Business Managers.....BILL SCHEUERMANN, PAUL BUECHNER
Managerial Assistants.....MYRTLE GRAHAM, RAY VALLERGA
Exchange Editor.....PAULINE HAHN
Faculty Adviser.....MISS MARY N. JONES

Business Manager.....BILL SCHEUERMANN
Managerial Assistants.....CHUCK KEEVER, NORAH JOHNSTON
Exchange Editors.....NAOMI KNIGHT, ALICE ROEMER
Circulation Manager.....JUNE ROSS
Assistant Circulation Manager.BARBARA WATTS
Faculty Adviser.....MISS MARY N. JONES

REPORTERS: Geraldine Aday, Barbara Ash, Al Bedford, Nance Blackburn, Betty Bowyer, Bobbie Noia, Joy Wayne, Doris Roberts, Paul Bryant, Barbara Burke, Barbara Crumbaker, Pat Doyle, Nancy Etherton, Joan Ratto, Hildegarde Menke, Myrna Urick, Peggy Etherton, Marion Ghiselli, Don Gibson, Barbara Herrmann, Helen Kyriacos, Ed Reynolds, Dorothy McCartney, Norrine Woodbury, Marieann Gilligan, Verna Lowe, Beverly Kaster, Eloise Kendall, Elaine Menot, Barbara Watts, June Radabaugh.

The typewriter's click-click, the crumpling of wrong copies, and the jabbering of editors and managers: all these add up to the before-hand preparations for one issue of the OAK LEAF.

The Student Body supplies a certain amount to the staff, and this, combined with the money gained from advertisements which the generous merchants of Alameda insert in the various issues, publishes the paper approximately every three weeks.

The OAK LEAF is composed of two departments, the editorial staff and the managerial staff. Thirty-one students who are interested in procuring news and views of modern school life volunteer their efforts and inspirations to the publishing of the paper.

The two staffs are kept in harmony by the untiring efforts of our faculty adviser, Miss Mary N. Jones.

CAROLE CARPENTER

MARION GHISELLI

MISS JONES

RUDY MULTZ

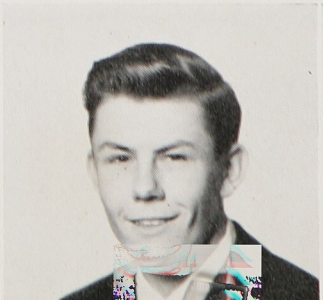

BARBARA NORRIS

MR. SISLER • DRAMA

MRS. HUNTER • GLEE

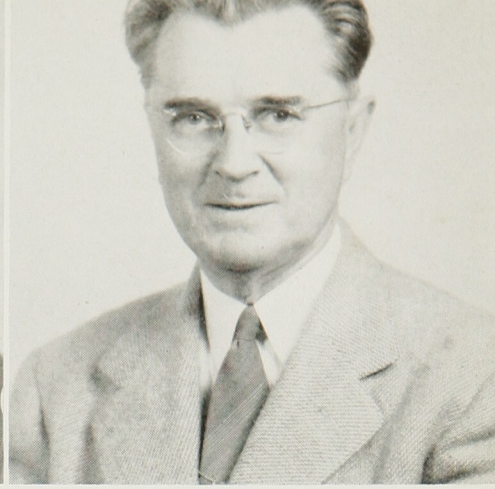

MR. KAFKA • ORCHESTRA

DRAMA...

Surpassing its achievements in previous years, the Drama Department, under the brilliant direction of Mr. Lloyd Sisler, had a season of sparkling triumphs. In the Fall term, the Class of June '46 presented "Janie," with an all-star cast headed by Aletha Kilian, Tom Rosqui, and Mal Morey. During the Spring term, the Class of Feb. '47 presented "Stage Door," starring Katherine Moore, Bob

Wentz, Bob Dunn, and one of the largest supporting casts in senior play history. The Drama Department also collaborated with the Music Department to produce the beautiful Christmas Pageant.

At the end of the Spring term, the "Mask and Sandal" drama students presented an evening of one act plays. These included "The Lost Elevator," "Some Women Were Talking," "The Pirate's Revenge," and "Write Me a Love Scene."

JIM CUNDALL

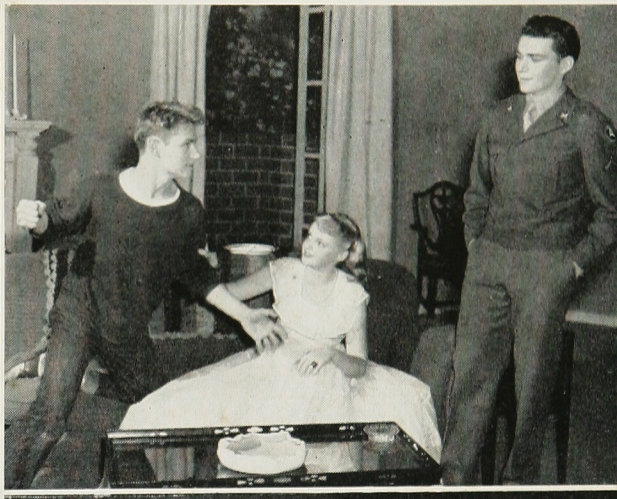

GIRL'S GLEE

A CAPPELLA CHOIR

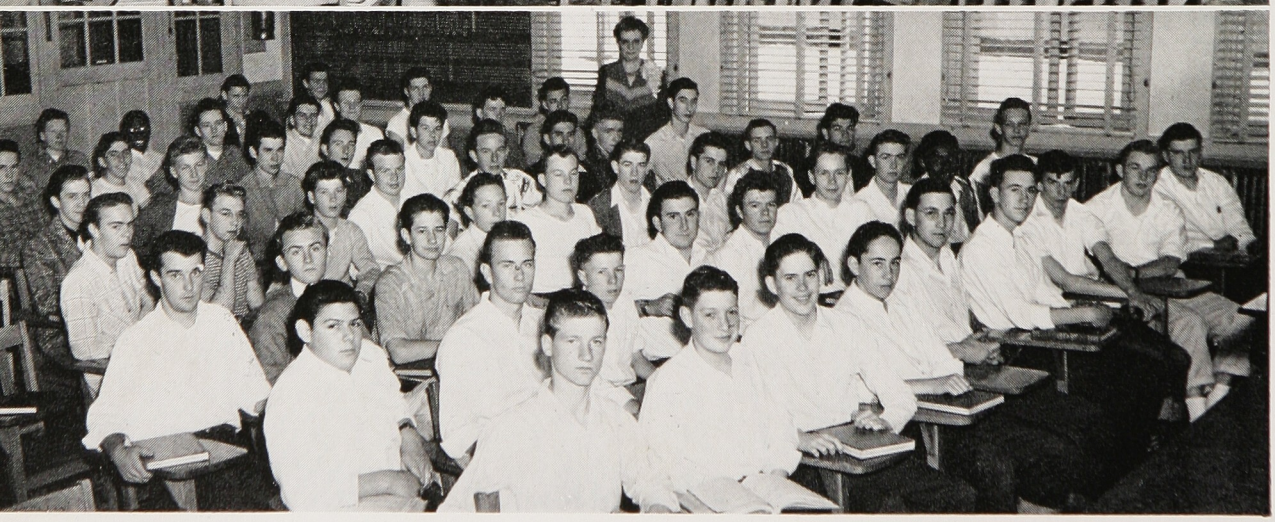

BOY'S GLEE

GLEE...

The Choir and Glee Club members combined to present the music for the Christmas Pageant, "The Prince of Peace," by Lloyd Sisler. Soloists were Janet Schreiber, Barbara Yocum, Dolores Hayes, Betty Jo Hull, Bill Schacht, and Rocky Mountain.

A selected group of choir members sang for Baccalaureate Service for the February '46 graduates. Several members of the choir will sing for the graduating exercises in June.

BARBARA YOCUM

INSTRUMENTAL MUSIC...

Under the capable direction of Mr. John Kafka the orchestra played for "Janie," "Stage Door," and our Commencement. Spurring us on at football games and rallies was our school band. And rapidly gaining a place of importance is our newest musical organization, the Swing Band.

ORCHESTRA

CONCERT BAND

SWING BAND

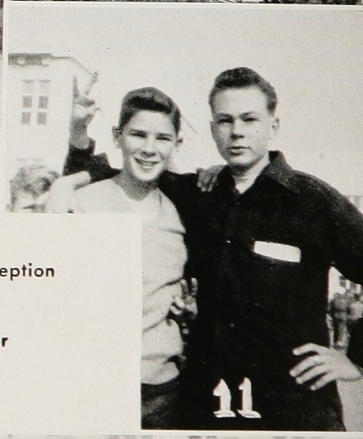

1. Presidential Carriage
2. He must be cute
3. Watch the birdie
4. Hard life!
5. Glamour
6. Sniff
7. Charm
8. Exhibitionist
9. Beat it out
10. Remember when?
11. Freshmen Men! Wow!
12. Alameda's Own
13. At the Freshman Reception
14. Scene in the valley
15. I'M a rose
16. A Wing and a Prayer

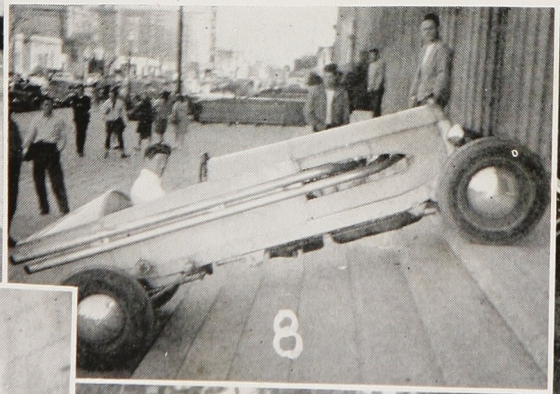

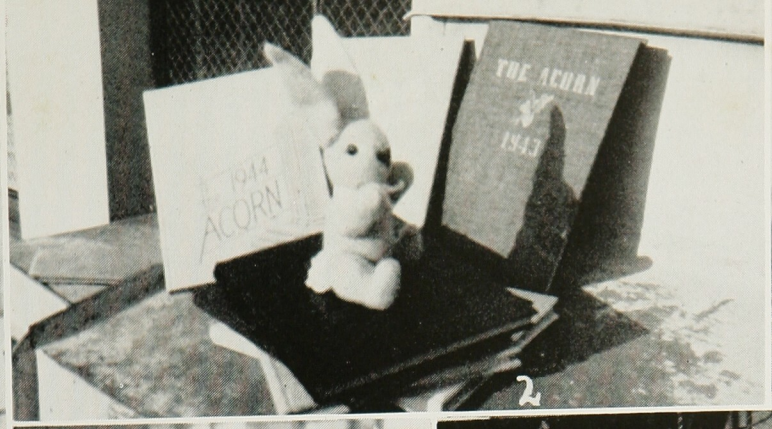

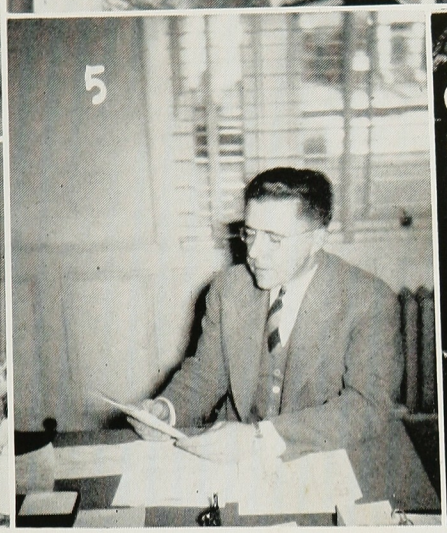

1. Khaki Wacks
2. Harvey?
3. Noontime Loafing
4. The Steps
5. J.M.
6. Our Boy
7. Beauties and the Beast
8. He's flying high
9. Sweet and Lovely
10. Pals
11. Mr. Anthony
12. Going our way?
13. Gravel Gertie

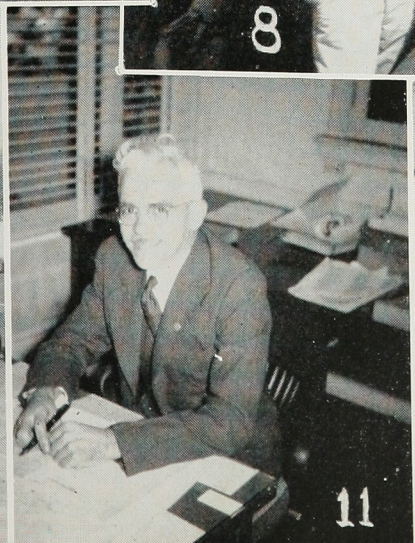

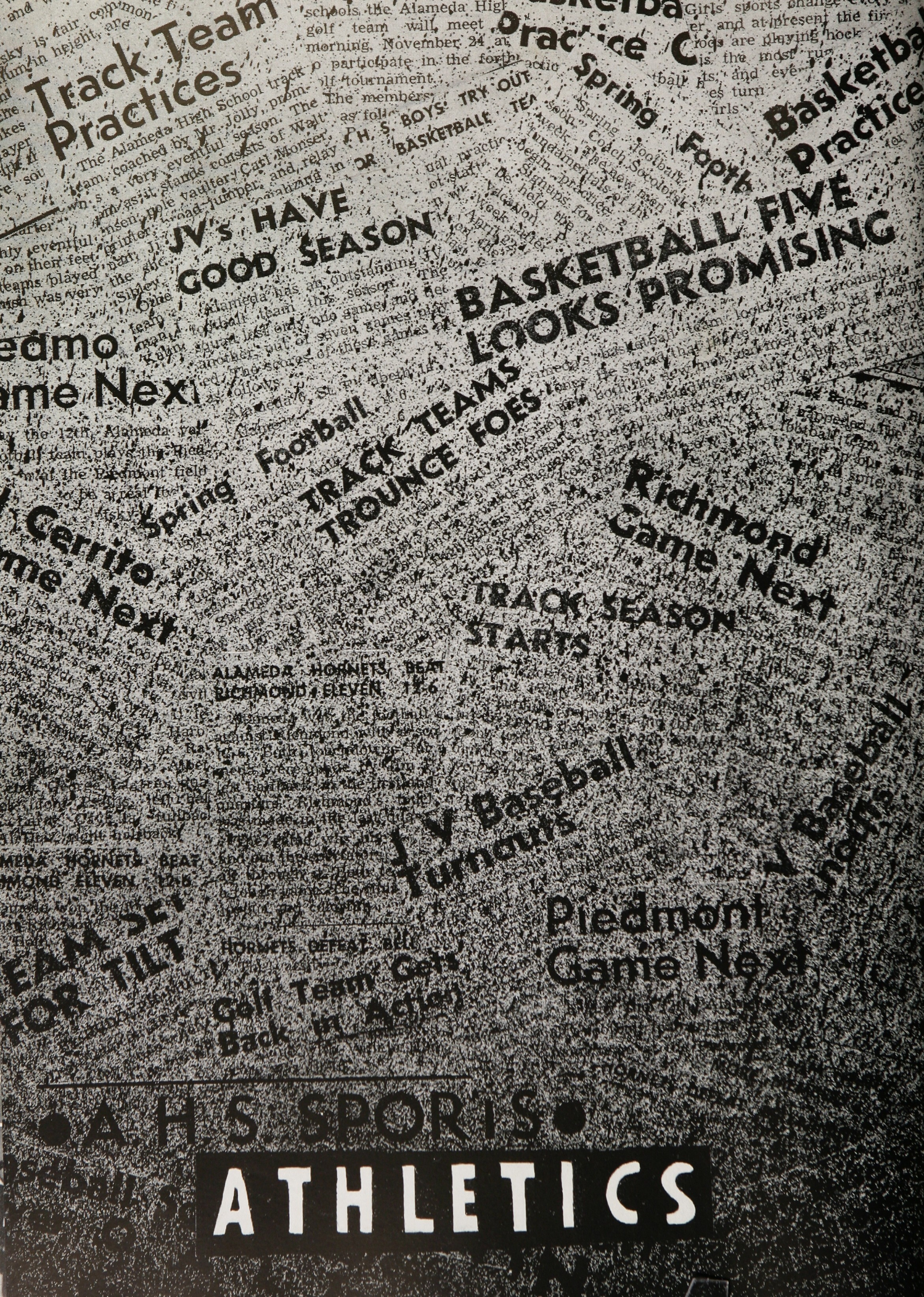
Track Team Practices
JV's HAVE GOOD SEASON
BASKETBALL FIVE LOOKS PROMISING
Spring Football
TRACK TEAMS TROUNCE FOES
Richmond Game Next
TRACK SEASON STARTS
ALAMEDA HORNETS BEAT RICHMOND ELEVEN 12-6
J V Baseball Turnouts
Piedmont Game Next
HORNETS DEFEAT BELL
Golf Team Gets Back in Action
A H S SPORTS
ATHLETICS

RICHMOND
vs.
ALAM
MARTIN

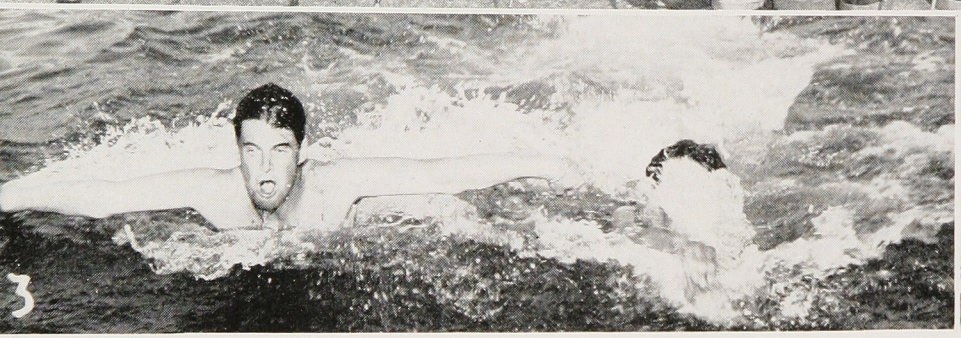

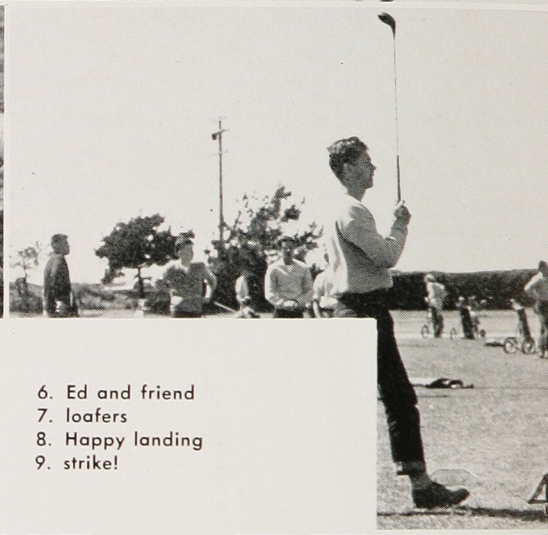

1. A.C.A.L. Golf Champions, 1946
   Mr. Bell, Bob Farley, John Harris, Ed De Bell, Bill Rice, Richard Janusch, Don Whitt
2. Walt
3. Rocky
4. Fore
5. Jack
6. Ed and friend
7. loafers
8. Happy landing
9. strike!

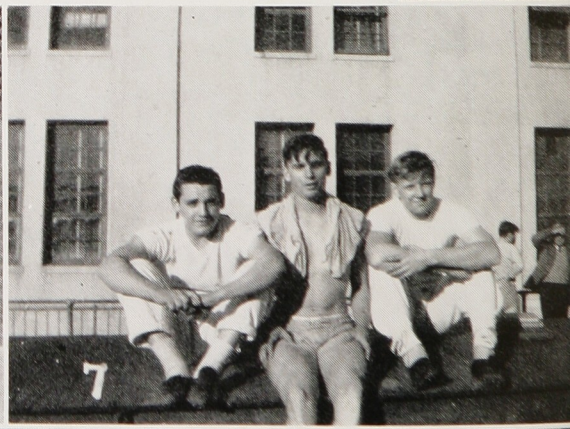

THE BRAINS BEHIND THE BRAWN

This year the coaching staff at Alameda High School welcomed the addition of Charles Socolofsky from Kansas, and Bob Carlton, a former coach who has just returned from the Navy. The staff lost only one coach, R. W. Wiedman, and Chris Freeman is expected back next year.

These men now compose the physical education department: Lewis Jolly, who is head of the staff and coaches track; "Soc" Socolofsky, who coaches football and "B" track; Chet Millett, who has the baseball and junior varsity football teams; "Hank" Jones, who coaches both basketball teams; Frank Young, coach of "B" baseball and "B" football; Bob Carlton, who coaches tennis and swimming; and Don Bell, who coaches golf.

We thank the coaches for their patience and hard work in organizing our teams, for we appreciate their understanding and cooperation.

CARL MONSER

VARSITY

JUNIOR
VARSITY

"B's"

FOOTBALL...

Alameda 13	Vallejo 18	Alameda 27	St. Mary's 14
Alameda 19	Bellarmine 6	Alameda 33	El Cerrito 21
Alameda 12	Richmond 6	Alameda 8	Hayward 0
Alameda 7	Piedmont 7	Alameda 7	Berkeley 24
Alameda 19	Albany 0		

Alameda's 1945 football team proved to be one of the strongest it has ever had. Until the last game the team had suffered no defeats and had tied once in league play. The only defeat, by Berkeley, left the squad in a tie for second place with Piedmont.

On the honorary all-county team Alameda shared the honors with Berkeley, each team

having four men chosen. Alameda's representatives on this team were the following: Wayne Raymond, tackle; Jim Psaltis, back; Phil Thormahlen, end; and George Lagorio, back. Len Ratto was chosen as second team all-county center. These men deserved this honor as they played exceptionally hard-hitting ball all season.

The men not returning next season are Wayne Raymond, Jim Psaltis, Cliff Asvitt, Bob Albers, Harold Braze, Johnny Brown, Glenn Camper, Larry Caviglia, Carlos Ingram, Don Leslie, Frank Ratto, Ed Reith, Dick Tingley, and Don Stewart. Coach Socolofsky will have the following players to work with again next year: Al Diaz, Divo Diandi, Dayton Foote, Keith Harold, George Lagorio, Len Ratto, Phil Thormahlen, Gerald Warburton, and Clyde Asvitt.

The Junior Varsity turned in a successful year under Chet Millet and proved themselves excellent material for next year by winning four games, tying one, and losing one.

The "Bs" under Coach Frank Young learned fundamentals and will have some good players for next season.

CARL MONSER

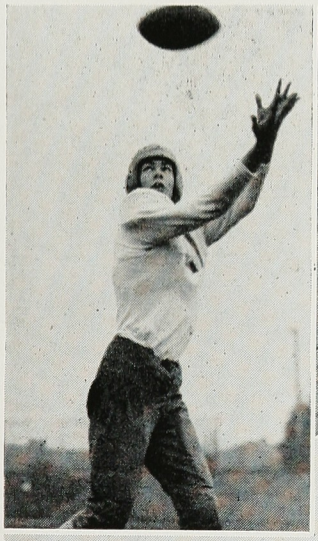

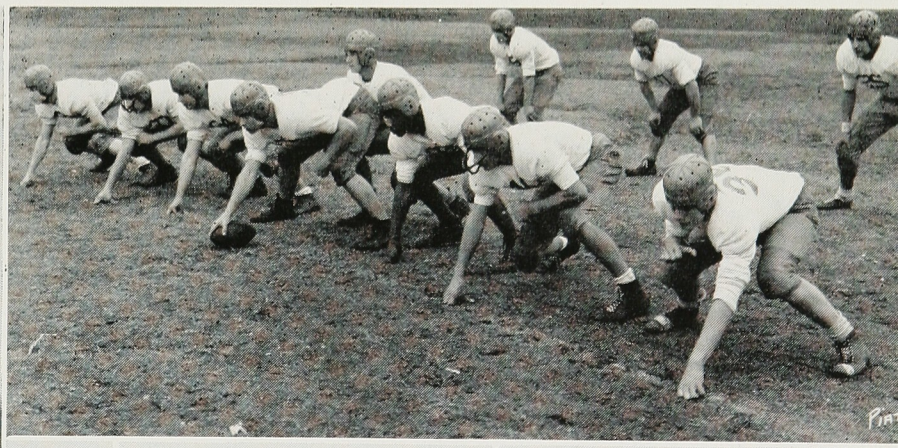

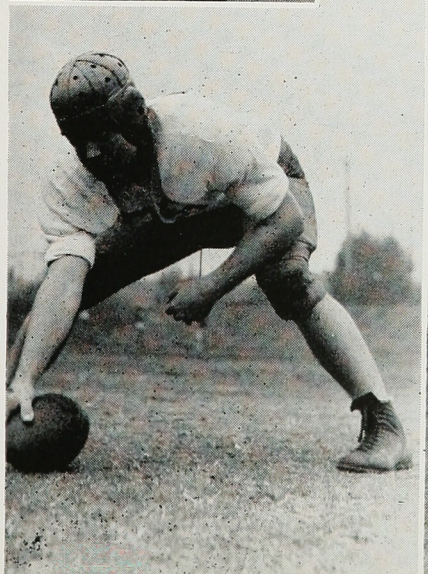

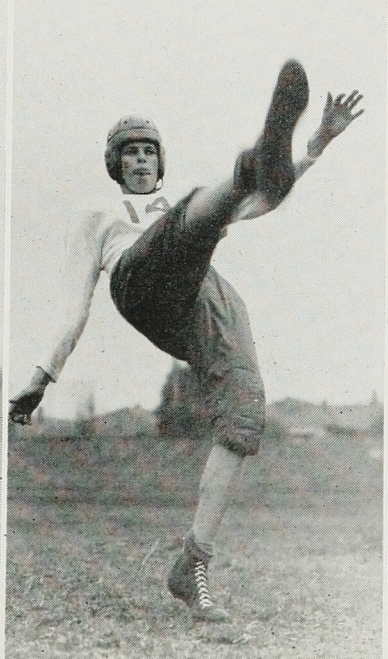

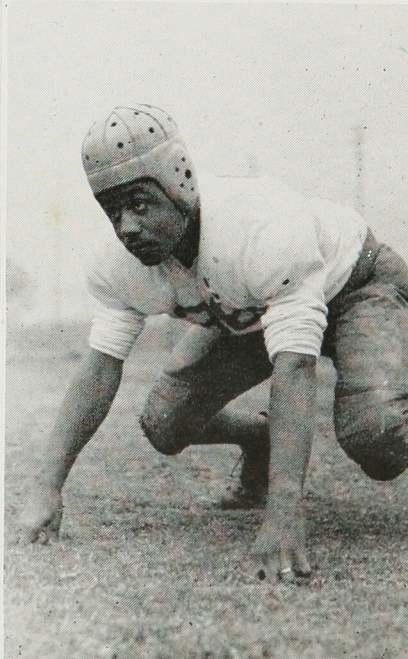

VARSITY

"B's"

BASKETBALL...

BASKETBALL SCORES

Alameda 36	St. Mary's 22	Alameda 38	Albany 29
Alameda 38	Vallejo 32	Alameda 38	Richmond 18
Alameda 29	St. Joseph 27	Alameda 24	Piedmont 22
Alameda 46	Concordia 53	Alameda 53	Berkeley 27
Alameda 40	Lodi 22	Alameda 31	El Cerrito 23
Alameda 67	N. A. S. 55	Alameda 30	Cal Cubs 33
Alameda 60	St. Joseph 29	Alameda 60	Hayward 40
Alameda 50	Berkeley 53	Alameda 21	Albany 23
Alameda 57	El Cerrito 18	Alameda 51	Piedmont 30
Alameda 31	Hayward 33	Alameda 28	Richmond 24

"Hank" Jones, working with a small turnout, produced an excellent, fast-breaking team, which, after getting off to a bad start, proceeded to tie Berkeley for the all-county championship. Midseason, when faced with the loss of "Big" Bill Wirt and Chuck King, the prospect wasn't too bright, but when these players were replaced by Jim Marshall and Jack Spangler, the team functioned as smoothly during the remaining season.

On the all-county team Alameda was represented by Ed Childe and Bill Thompson, two players who were able and very consistent at guard positions. Jack Spangler, playing only half the season, was second team all-county forward.

The men not returning are Bill Wirt, Chuck King, Ed Childe, Ed Marshall, Jim Psaltis, and Drexel Wesleder. Coach Jones will have the following players back next year: Clarence Doyle, Bill Thompson, Jack Spangler, Howard Davis, Richard Gaxiola, and Al Belloumini.

The "B" team, also under "Hank," played a hard season. Members of the team are Sonny Vargas, Jim Segru, Jim Ortner, Bob Smith, Tom Ginley, Warren Kennedy, Jack Foster, George Pells, Harry Wetherall, and Jerry Watkins.

CARL MONSER

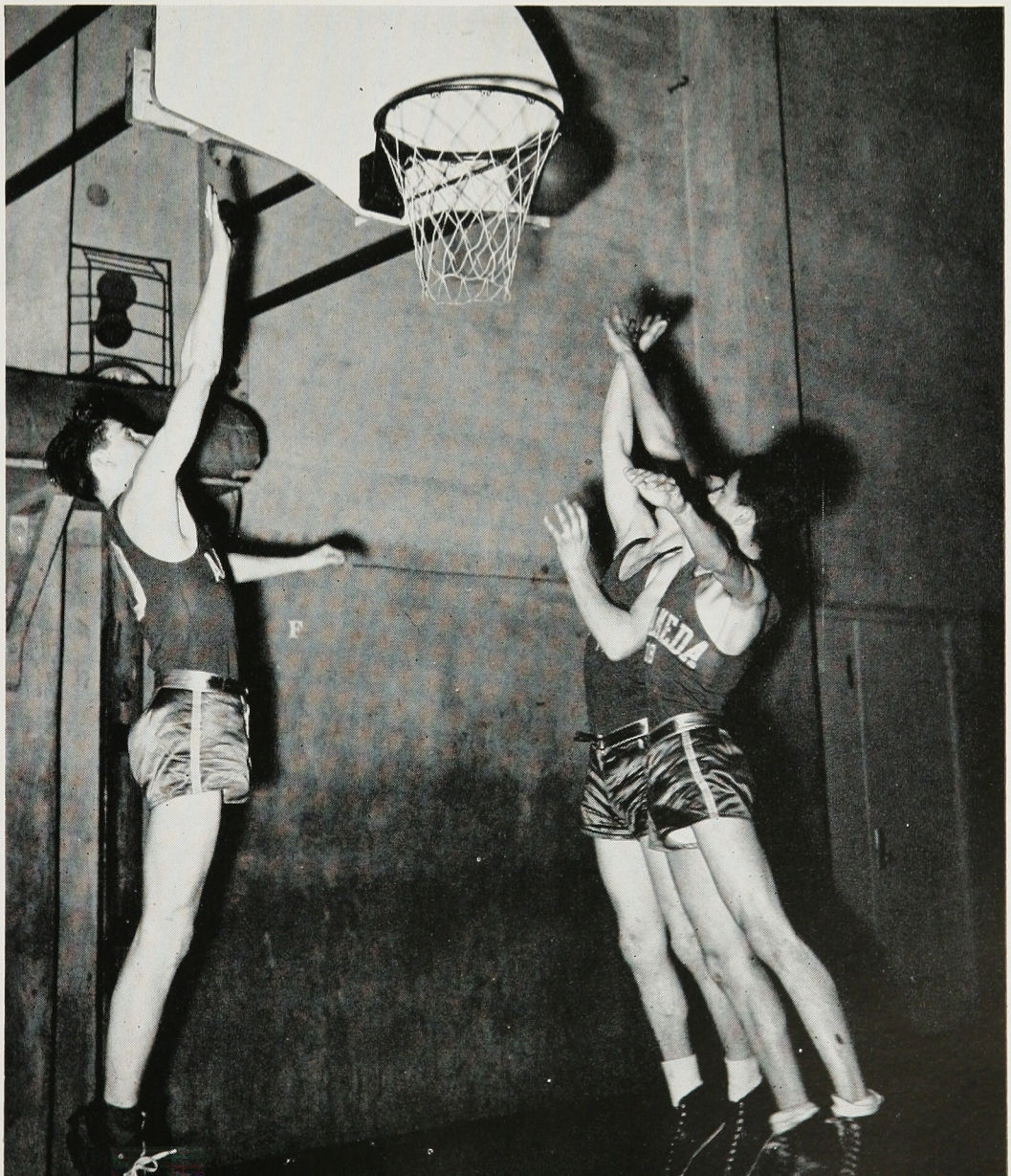

VARSITY

JUNIOR VARSITY

BASEBALL...

Although Alameda High's Varsity Baseball Team got off to a poor start in the ACAL, they are by no means out of the running for the league pennant. Losing the first two games to Richmond and Hayward, they came back to beat Albany, finally proving to be a first rate ball club. In the practice games Alameda showed its superiority over the O.A.L. teams by scoring a victory over all the teams in the O.A.L. with the exception of Tech High.

As half the first string is composed of juniors and sophomores, Coach Millett expects to have an experienced and well-balanced team next year.

The players and their respective positions:

PITCHERS—Bill McDonald, Jack Stone, Bob Brown, Walt Hofvendahl

CATCHERS—George Lagorio, Lenny Ratto

FIRST BASE—Ray Smith

SECOND BASE—Harold Hutchinson

SHORTSTOP—Wally Souza

THIRD BASE—Al Smith

OUTFIELDERS—Ed Childe, Wally Curlett, Don Peralta, Jim Ortner, Drexel Wesleder, Will Ramos, Glen Ried

UTILITY—Jim Kerr, Charlie Smith

SCORES OF GAMES PLAYED

Alameda 2	Concordia 3
Alameda 9	San Leandro 5
Alameda 10	Castlemont 7
Alameda 0	Castlemont 6
Alameda 5	Oakland 3
Alameda 9	McClymonds 3
Alameda 4	Fremont 2
Alameda 1	Technical 9
Alameda 8	Hayward 11
Alameda 3	Richmond 6
Alameda 7	Albany 4

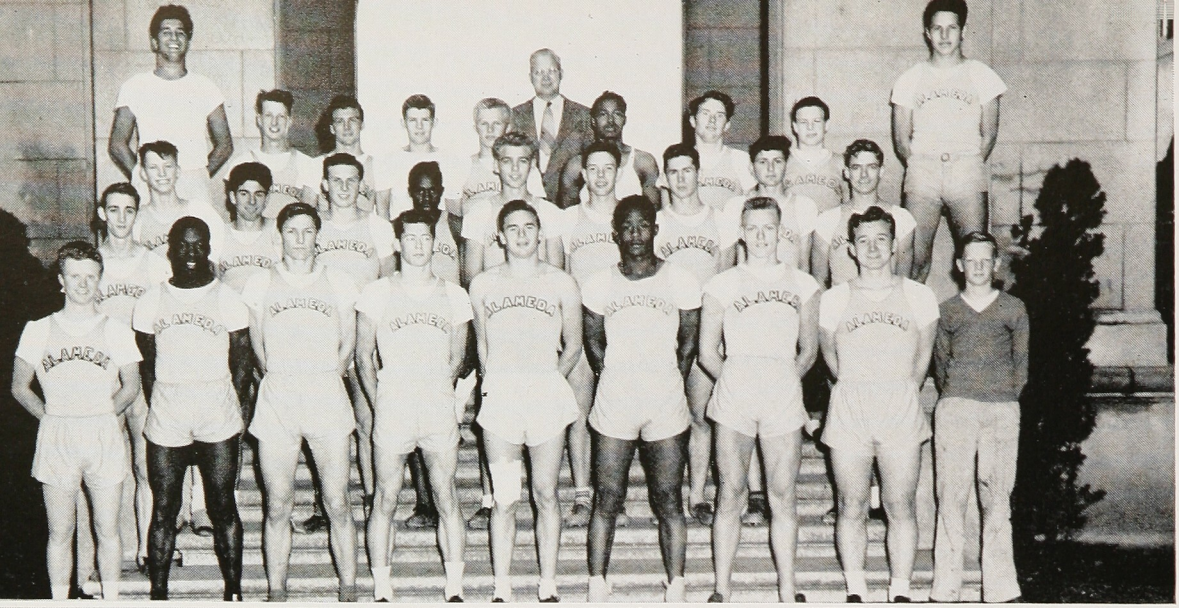

VARSITY

"B's"

Mike

TRACK...

Again Coach Jolley has produced a first-rate track team. Winning its first four meets against Piedmont, Hayward, El Cerrito, and Berkeley, Alameda has proved to be a team that is going to place first in the A.C.A.L. and N.C.S. finals.

Although Alameda has plenty of depth it isn't sacrificing quality, as shown in Walt Jensen, one of the top three high school pole-vaulters in the country; Jim Psaltis, steady winner in the discus and shotput; and Captain Carl Monser, consistent winner of the 100 and 220 yd. dashes and the broadjump. The rest of the team is composed of sophomores and juniors who will be returning next year.

Sprints: Monser, Jordan, Cappa, and Watkins; 440: Brown; 880: Hall and Sibley; mile: Blaksley, Gaxiola, Carrotti, Fagnani; high hurdles: Jensen; low hurdles: Branchaud and Warburton; shotput: Psaltis and Allworth; discus: Psaltis, Osorio, and Dronkers; broad jump: Monser, Jordan, and Cappa; high jump and polevault: Jensen.

The consistency which Alameda has in having a good track team is due to the training and coaching of Lewis Jolley. As track coach of Alameda High for the past 24 years, Coach Jolley has time after time produced some of the best tracksters in the state.

DON WEEDEN

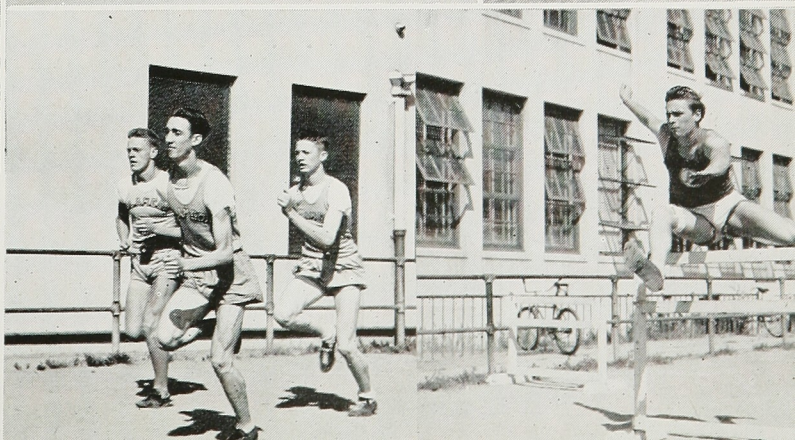

SWIMMING...

This year's team under the direction of Bob Carlton hopes to have a successful season. Although Alameda still lacks it's own pool, there is a large turnout including N.C.S. backstroke champion Don Weeden; Bill Simpson and George Hunt, 220 yd. freestyle men; Leo Halverson, 100 yd. freestyle; Rocky Mountain, 100 yd. breast stroke; Byron Schmidt, 50 yd. freestyle; Bill Finnegan, diving; and quite a few other promising hopefuls.

SCHEDULE OF MEETS

April 30	St. Ignatius
May 2	Berkeley
May 10	A. C. A. L.
May 17	N. C. S.

CARL MONSER

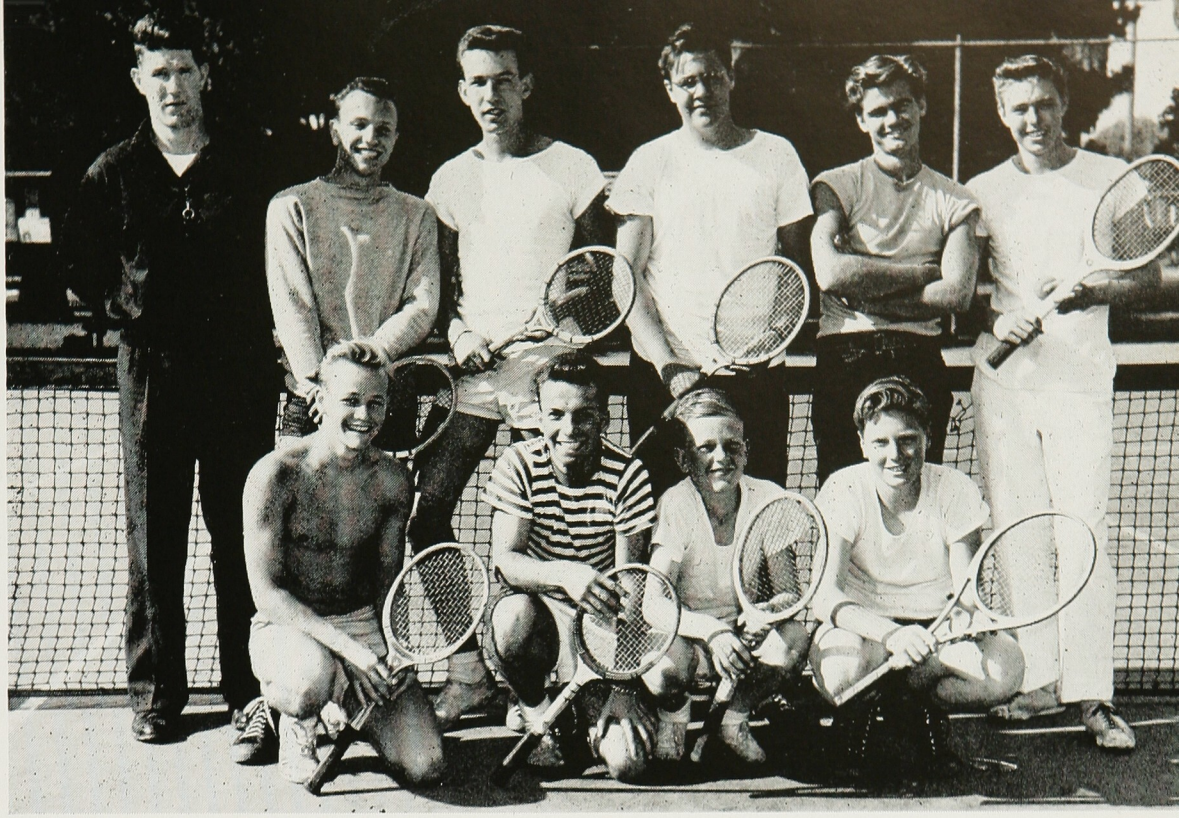

TENNIS...

Piedmont 4	Alameda 3	Albany 1	Alameda 6
Berkeley 7	Alameda 0	Piedmont 4	Alameda 3

Under the coaching of Bob Carlton the team is pulling out of its wartime slump. With only three other ACAL teams participating the season is comparatively short and the team does not have an opportunity to develop fully. Playing singles are the following: Whitney Reed, Don Emmal, Don Ansel, Don Weeden, and Ivo Micheli. The two doubles teams are composed of Warren Musser and Richard Janusch, and Bob Dunn and Ted Hellwig.

CARL MONSER

G. A. A.

The G.A.A. was organized so that the girls who proved to be excellent athletes as well as good sportswomen, would be able to have a period a day in which they could participate in many unusual and sometimes difficult sports, not offered in regular gym.

The G.A.A. is headed by six officers who plan the sports to be offered and provide interesting and entertaining meetings for its members.

This year we were able to re-obtain some of our prewar sports: horseback riding and golf. We hope to be able to offer the others soon.

The lucky girls who amass enough points, which are awarded in varying amounts for the different games, are eligible for, first, the Circle "A," next, the Winged "A," and lastly, the coveted Block "A."

Our teachers include this term, Mrs. Roberts, Miss Stockwell, Mrs. McKenna, Miss DiVecchio, and Miss Visalli.

PATTY MILLER
Recording Secretary
G.A.A.

SPORTS

BOWLING

HIT PIN

TENNIS

GOLF

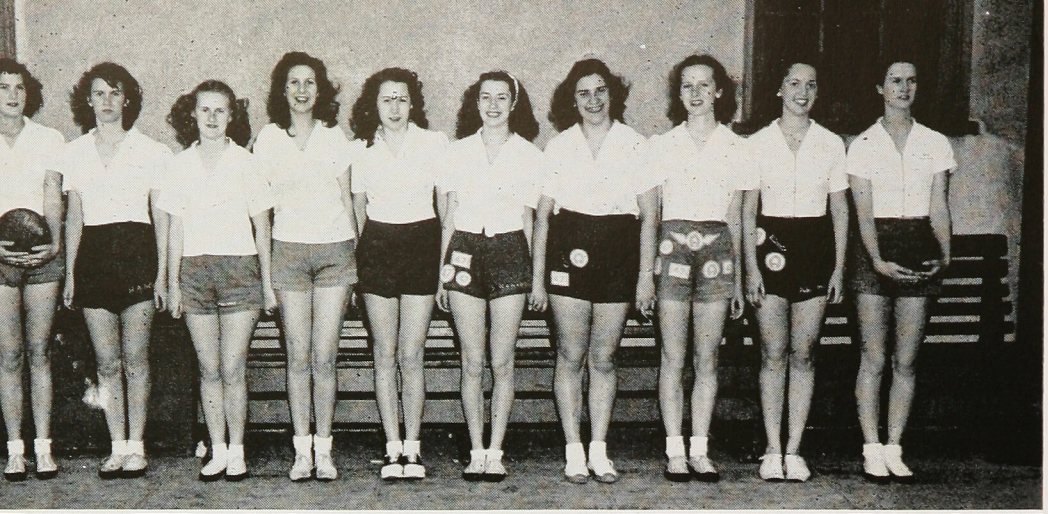

SPEEDBALL

HOCKEY

ARCHERY

BASKETBALL

BADMINTON

VOLLEYBALL

SOFTBALL

SWIMMING

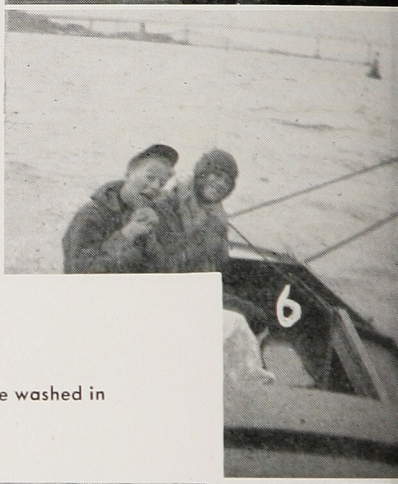

1. Hmmm
2. At Last
3. Look at me
4. B.T.O.s
5. Conga line
6. Fishing?
7. Curly Locks
8. Hold that Horse
9. Our Gracie
10. Pose Pretty
11. Look what the tide washed in
12. A.H.S. Women

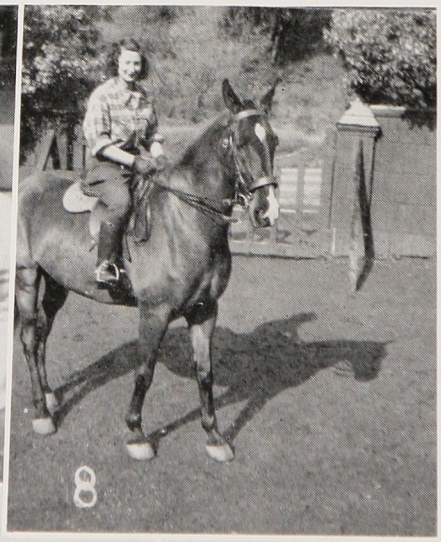

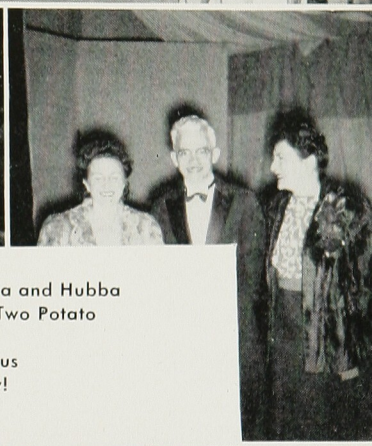

1. Go ahead! It's your nickel
2. What—no food?
3. Secretaries at work
4. Peoples' Parliamentary Pupils
5. Silentium Aurum Est
6. Snake Charmer
7. Nice Car
8. Lois and Jean
9. Classy—eh!
10. Before the Bell
11. Men??
12. Song Birds
13. Hubba, Hubba and Hubba
14. One Potato, Two Potato
15. Nervous
16. Personality Plus
17. Ah—Harmony!

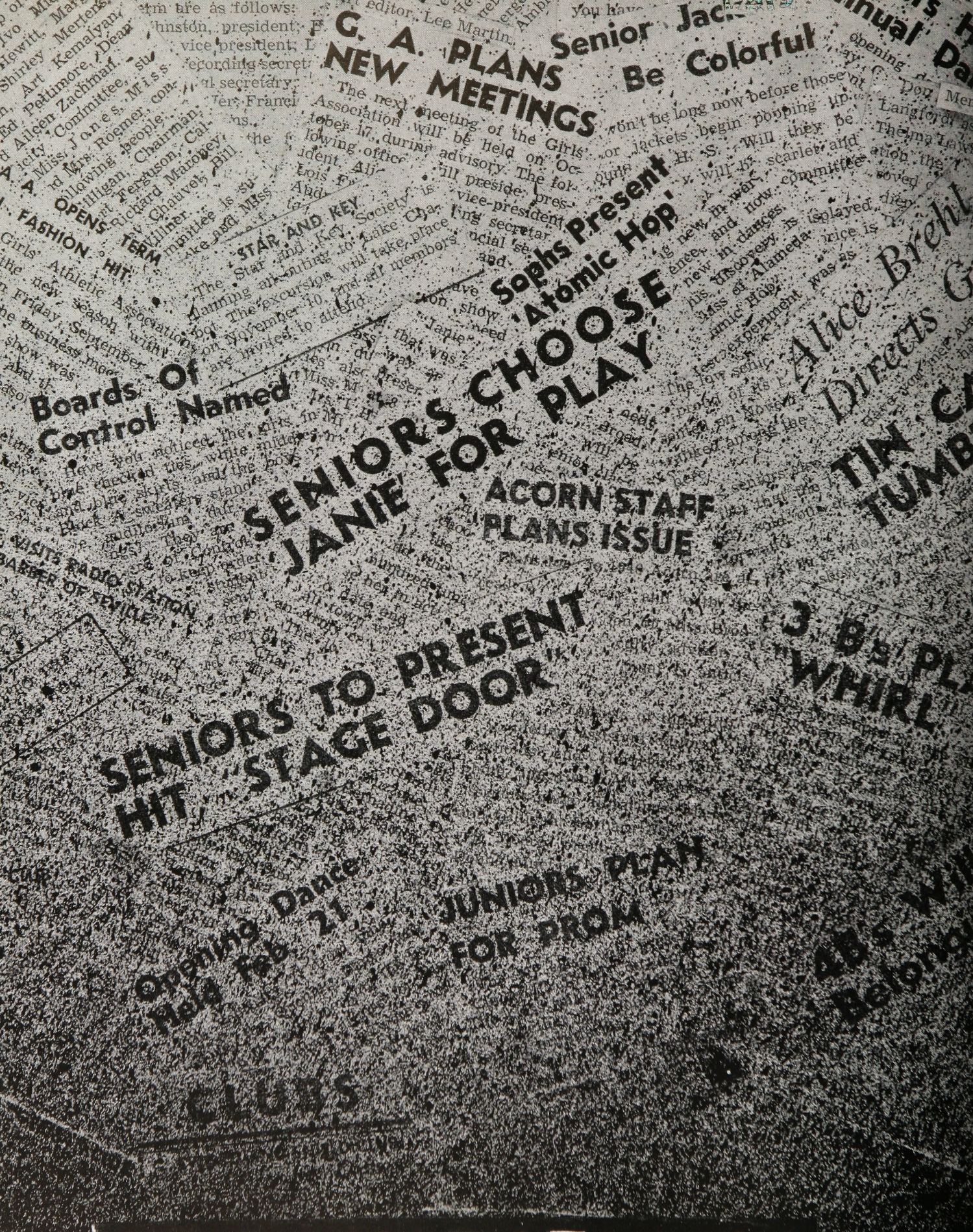
G. A. PLANS NEW MEETINGS
Senior Jac
Be Colorful
Sophs Present 'Atomic Hop'
SENIORS CHOOSE JANIE FOR PLAY
Boards Of Control Named
ACORN STAFF PLANS ISSUE
SENIORS TO PRESENT HIT 'STAGE DOOR'
Opening Dance Feb 21
JUNIORS PLAN FOR PROM
CLUBS
ORGANIZATIONS

SENIORS CHOOSE
'JANIE' FOR PLAY
Sophs Present
'Atomic Hop'
MARTIN

California Scholarship Federation

Fall, 1945	OFFICERS	Spring, 1946
ARTHUR KEMALYAN	*President*	CHARLES KEEVER
LOIS CROWLEY	*Vice President*	ALICE ROEMER
PATTY MILLER	*Secretary*	BRADLEY WYATT
CHARLES KEEVER	*Treasurer*	CAROLE CARPENTER

FACULTY ADVISERS

MR. REGINALD F. SAUNDERS, *Chairman*

MISS MARY CONNELLY MR. DARRELL COUGHLAN

Chapter 240 of the California Scholarship Federation has had one of its most outstanding years, with three of its members winning honors in national contests, and twenty-two Life Members, the largest number in our history, in the graduating class.

Under Presidents Art Kemalyan and Chuck Keever and their officers, the CSF members attended the "Barber of Seville," produced by the San Carlo Opera Company, inspected NBC studios in San Francisco, and attended the Oakland Symphony.

Our faculty advisers deserve much credit for their enthusiastic support of all our CSF activities.

To be a member of the CSF, the highest scholastic society in the school, one must have a term average of at least three "As" and a "B." Life membership requires four terms of membership, one of which is in the senior year. Life membership entitles the student to a gold pin award, and gold seals on his diploma, office records and college transcripts.

We are losing a large group of members by graduation, and invite all eligible students to join us, and help keep Chapter 240 one of the largest in the state.

BRADLEY WYATT
Recording Secretary

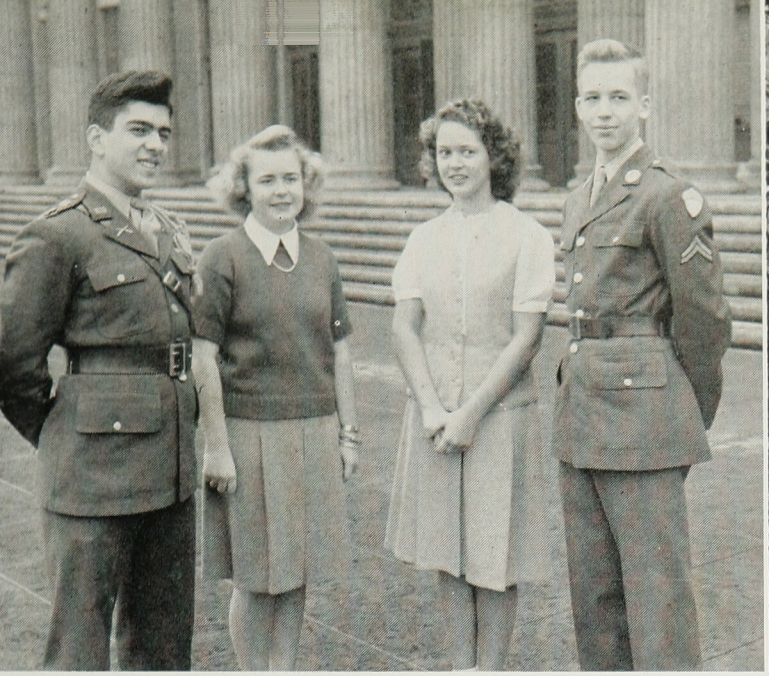

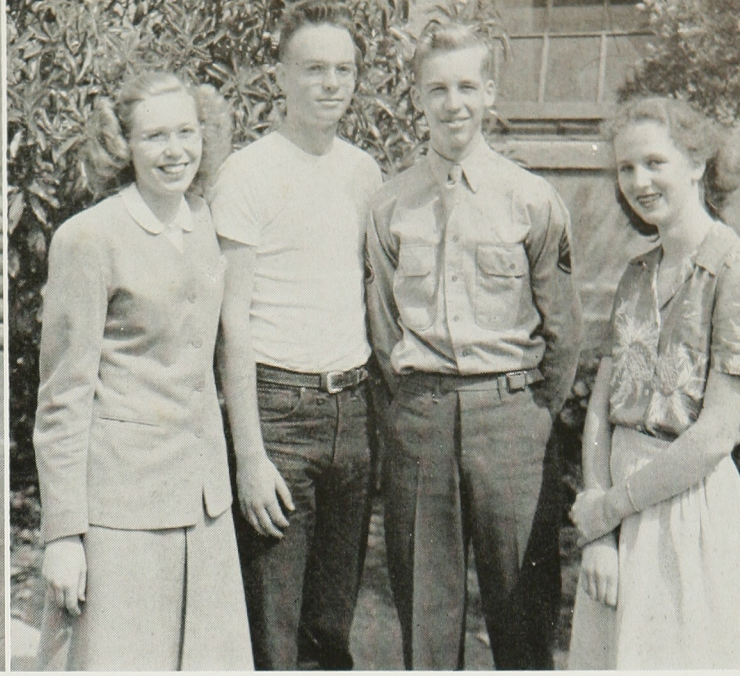

Members of Chapter 240

CALIFORNIA SCHOLARSHIP FEDERATION

4B CLASS

1. *Ash, Barbara
2. Avilla, Marjorie
3. Baldwin, Dolores
4. Brandt, Bill
5. *Buechner, Paul
6. Clausen, Norma
7. *Crowley, Lois
8. Dennan, Faye
9. *Emmal, Donald
10. *Ferguson, Arthur
11. Flashman, Phyllis
12. *Gilligan, Marieann
13. *Gogol, Harvey
14. Hastings, Bill
15. *Heck, William
16. Higake, Setsuko
17. *Kemalyan, Arthur
18. *Kindred, Marilyn
19. *Lane, Caroline
20. Menke, Hildegard
21. *Meuter, Donna
22. *Morris, Richard
23. *Mueller, Bill
24. *Reynolds, Edmond
25. *Roemer, Elizabeth
26. *Ruisinger, Marguerite
27. Sergeant, Audrey
28. Siri, Rosa
29. Smith, Jewel
30. Sowers, Patricia
31. Stapel, Carla
32. *Vallerga, Raymond
33. Van Geem, Norma
34. *Villaire, Alfred
35. *White, Harrison

4A CLASS

1. Bell, Paul
2. Cates, Yvonne
3. Crook, Nancy
4. Lafler, John
5. McCloy, Francis
6. McKenzie, Anne
7. Moore, Kathryn
8. Ryder, Elliott

3B CLASS

1. Allinger, Paul
2. Andrew, Edith Joyce
3. Baronian, Robert
4. Buswell, Donald
5. Carpenter, Carole
6. Carroll, Madgelane
7. Casey, Evelyn
8. Etherton, Nancy
9. Etherton, Peggy
10. Ferguson, Thomas
11. Gerke, Virginia
12. Ghiselli, Marion
13. Hahn, Pauline
14. Hanson, Duane
15. Inderbitzen, Lawrence
16. Johnston, Norah
17. Keever, Charles
18. Miller, Patty
19. Ng, Lawrence
20. Roemer, Alice
21. Swift, Robert
22. Williams, Bill
23. Wyatt, Bradley

3A CLASS

1. Enstrom, Bertil
2. Ghiselli, Barbara
3. Helms, Jay
4. Horvoth, James
5. Leal, Edward
6. McKenzie, Margaret
7. Perona, Robert
8. Pierce, Tom
9. Price, Nancy
10. Ratto, Margherit
11. Ruisinger, Muriel
12. Sylvestri, Florence
13. Turner, Ann Marie

2B CLASS

1. Armentrout, Shirley
2. Barros, Nancy
3. Borgia, Charles
4. Durham, Carolyn
5. Elster, Nancy
6. Hall, Lester
7. Harradine, Frank
8. Hildeman, Lynn
9. Love, Christal
10. Mueller, Stanley
11. Shepard, Sally
12. Shull, Marjorie
13. Smith, Betty
14. Smith, Jeanne
15. Wood, Jean Adelaide

2A CLASS

1. Hockin, Margaret
2. Jensen, Rollin
3. Lockner, Charlotte
4. Martin, Shirley
5. McClellan, Kenneth
6. Rediess, Rosine
7. Shannon, Corylbelle
8. Wales, Eleanor

1B CLASS

1. Bonino, Barbara
2. Canfield, Jane
3. Cose, LeRoy
4. Coy, Lorraine
5. Dooley, Joann
6. Eldred, Patricia
7. Hall, Jack
8. Johnson, Chalmers
9. Meyering, Barbara Lee
10. Miner, Zella Lou
11. Randall, Kenneth
12. Reed, Nadine Joyce
13. Rummerfield, Carol
14. Stevens, Edward
15. Stiles, Dean
16. Tuttle, Pearl
17. Winter, Edward

(Star indicates Life Member)

STAR AND KEY

Fall, 1945	OFFICERS	Spring, 1946
MARION GHISELLI	*President*	NORAH JOHNSTON
PAULINE HAHN	*Vice President*	BRADLEY WYATT
PATTY MILLER	*Secretary*	BARBARA GHISELLI
ELLIOTT RYDER	*Treasurer*	CAROLE CARPENTER
ELIZABETH ROEMER	*Editor*	CHUCK KEEVER

The Star & Key Honor Society, one of the oldest organizations in Alameda High School, has, during the past year, remained true to its tradition of active participation in school affairs. In addition to the regular meetings of the Society, the members visited Chabot Observatory.

Presidents Marion Ghiselli and Norah Johnston have presided over many entertaining meetings and have accomplished a great deal in school affairs.

Any student who is on the term honor roll is eligible for membership in the Star and Key. Membership for three consecutive or four non-consecutive terms entitles a student to life membership in the organization and a red seal on his diploma. Life members are also entitled to wear the Star and Key pin.

The Society wishes to take this opportunity to thank Miss DeColmesnil for her cooperation and help during the past year.

CHUCK KEEVER,
Editor

Members of the Star and Key Honor Society

Abrahamson, Allan
Abrams, Lea Lou
Ainsworth, Ed
Allinger, Paul
*Anderson, Marilyn
Andrew, Joyce
Anovich, Doris
*Ash, Barbara
Asher, Cynthia
Avilla, Margie

Bargones, Ronnie
*Baronian, Bob
Barron, Richard
Bartalini, Delores
Bell, Paul
Bianco, Lea
Bobb, Lorraine
Borgia, Charles
Bowyer, Betty
*Boyland, Carmel
*Boysen, Barbara
Brumm, Dick
Bruun, Betty
Burrowes, Doris
*Buechner, Paul
Buswell, Don

*Callan, Barbara
*Cane, Mary
*Carpenter, Carole
Carroll, Madge
*Casey, Evelyn
Cates, Kenneth
*Cates, Yvonne
*Chauvet, Beverly
Clark, Janice
*Clausen, Norma
Coburn, Gerald
Collins, Tom
*Conard, Betty
Cose, LeRoy

*Coughlan, Jean
*Cox, Dave
Coy, Lorraine
*Crook, Nancy
Crook, Ronald
*Crowley, Lois
Cundall, Jim
Cupid, Margy

Danes, Jeri
*Davis, Nancy
*Dennen, Faye
Derr, Wallace
*Deward, Dorothy
d'Fonseca, Lydia
Dobson, Florence
Dooley, Joann
Dowd, James
Dunmire, Bill
Durham, Carolyn

Edwards, Earl
Eldred, Pat
Elliott, Monte
Ellis, Marie
Elster, Nancy
Enstrom, Bertil
Etherton, Nancy
Etherton, Peggy
Ewing, Bob

*Ferguson, Tom
Ferguson, Art
Ferro, Jerry
*Fletcher, Jackie
Floyd, Gordon
Forrester, LeRoy
*Francis, Lois
Fraser, Audrey
Fraser, Norma
Frybarger, Herbert
Fudge, June
Fuhrman, Denyce

Garner, Helen
*Gerdes, Ronald
Gerke, Virginia
*Ghiselli, Barbara
*Ghiselli, Marion
*Giffen, Carol
Gifford, Phyllis
Gilbert, Jeanette
*Gilligan, Marieann
Glasse, Marie
Goldsmith, Melvin
Green, George
Gunderson, Bob

*Hahn, Pauline
Hamilton, Pat
Hanson, Duane
Harradine, Frank
Hartman, Verne
Harvey, Wilfred
Hashimoto, George
Hastings, Bill
*Heck, Bill
Hedges, Marcia
Helms, Jay
*Henoch, Pat
Herrera, Marguerite
*Herrmann, Barbara
Hicks, Sharon
Hilton, Pat
*Himle, Sue
Hinz, George
Hockin, Margaret
Hollywood, Kathyrine
Horvoth, James
*Hovey, Bill

Inderbitzen, Lawrence

*Jaber, Sam
Jackson, Ralph
James, Georgia
Jarvis, Helen
Jennings, Dick

*Jensen, Eleanor
Jensen, Jean
Johnson, Marilyn
Johnson, Pat
*Johnston, Norah
Jung, Joan

*Kaster, Beverly
Keever, Chuck
*Kemalyan, Art
*Kern, Clifford
*Kilian, Aletha
Klein, Bernard
*Kuentz, Lorraine

*Lane, Carolyn
Leal, Edward
Levine, Jack
Livingston, Allan
Livingston, Don
Livingston, Louise
Lockner, Charlotte
Love, Christol
Ludlum, Claudette
Lunardi, Elaine

Mallory, Shirley
Manbert, Barbara
Martin, Shirley
Mason, Janice
May, Jacqueline
*McKenzie, Margot
*Meadowcraft, Mae
Mendosa, Barbara
*Menke, Hildegarde
Mertens, Shirley
*Meuter, Donna
Meyering, Barbara
Mezies, Stewart
*Micheli, Ivo
Miller, Jackie
*Miller, Patty
Miner, Zella Lou
*Moore, Kathryn

*Morris, Richard
*Mueller, Bill
*Mueller, Stan

Ng, Lawrence
Nielson, Inger
*Noia, Barbara
*Norris, Barbara
Norton, Marilyn

Oakley, Virginia
*O'Connell, Dan
Older, Sue
Olofosson, Lillian
*Openshaw, Janet

*Palmer, Martha
*Parkinson, Janice
Pascale, Violet
Phillips, Betty
Phillips, Harold
*Pierce, Tom
Post, Ruth
Price, Nancy
Priest, Betty

Quinn, Boyd

Reid, Joan
*Reynolds, Eddie
Riley, Lois
*Roemer, Alice
*Roemer, Elizabeth
Rogers, Helen
Roke, Arthur
*Ruisinger, Marguerite
Ruisinger, Muriel
Rummerfield, Carol
*Rummerfield, Lois
*Ryder, Elliott

*Schmidt, Barbara
Smidt, Lloydine
Schultz, Ruth

*Sergeant, Audrey
Sibley, Edward
Schnelling, Herman
Shannon, Coryl
*Shinkwin, June
Shull, Margery
Smith, Betty
*Smith, Dean
Smith, Jewell
*Stapel, Carla
Stevens, Edward
Stone, Gerry
Sylvestri, Florence
*Simpson, Clem

Tonningsen, Duncan
*Trimborn, Madeline
*Turner, Anna

Urick, Phyllis

Vander Schuur, Bob
Vickery, Kent
Viss, Dorothy

Weeden, Don
Wetherald, Harry
*White, Harrison
Wickman, Mary Lou
*Winberg, Ed
Wilde, Beverly
Willer, Shirley
Williams, Bill
Williams, Bernie
Williams, Jean
Willner, Gayle
Wiseman, Phyllis
Wood, Jean
Woodbury, Norrine
Wong, Allen
*Wyatt, Brad

*Zachmann, Aileen

*Life member.

LE CERCLE FRANCAIS

Fall, 1945	OFFICERS	Spring, 1946
RICHARD LANDER	*President*	ART KEMALYAN
ED REYNOLDS	*Vice President*	BETTY PRIEST
CAROLINE LANE	*Recording Secretary*	MARION GHISELLI
ART KEMALYAN	*Financial Secretary*	JOY HOUSTON
MARIEANN GILLIGAN	*Editor*	BARBARA SCHMIDT

For the past two terms, Le Cercle Francais has had very enjoyable and interesting meetings. They occur once a month and dues are twenty-five cents per term. Refreshments, entertainment, as well as games (usually in French) are enjoyed by all. Talented students of the club provide the entertainment.

Plans for the Spring term are under way which include: A noon movie for the general public, a film on France, to be shown at a regular meeting, participation in the events of Circus Day, and a printing of a club newspaper. This paper consists of minutes from the previous meeting, a note from the President, a few jokes and other interesting reading matter. The majority of all this is written in French, while a little is in English for the benefit of the beginning classes. This latter effort is the result of Mme. Darison's inspiration and untiring effort, members of her advanced classes writing up the reports.

Everyone who takes French is urged to join Le Cercle Francais for plenty of enjoyment, besides improving one's education without much effort.

The club salutes Mme. Lee and Mme. Darison for their constant help in supervising the club.

Respectfully submitted
BARBARA SCHMIDT
Editor

French Club Members Spring 1946

JEANNE SHANIS
BARBARA NOIA
SALLY REID
RUTH ERICKSON
JEAN WOOD
SALLY SHEPARD
MARILYN ANDERSON
NANCY ELSTER
CONNIE DUNFORD
ELAINE LUNARDI
SUE OLDER
ALICE GOODING
JIM JONES
DOROTHY PERTINS
ANNE MAXWELL
TED ROMANOFF
DOREEN HALE
CAROL TOUSLEY
BILL BALLEU
BETTY PRIEST
CORYL SHANNON
BETTY CONARD
BOB EWING
ANNE McKENZIE

BETTY LOU GERARD
CAROLINE LANE
NANCY DAVIS
BARBARA GHISELLI
MYRTLE GRAHAM
BARBARA CALLAN
BEVERLY McAULEY
CAROL McLEAN
JUANITA ERWIN
NANCY CRAWLEY
MARIEANN GILLIGAN
PAT GREEN
CARMEL BOYLAND
JOY HOUSTON
MARION GHISELLI
BARBARA SCHMIDT
ARTHUR KEMALYAN
DOROTHY HAYES
HIRAM GATES
MARGARET HOCKIN
PAULYNE VIGNESS
KAREN BIRKHOLM
BARBARA MEYERING
CHUCK KEEVER

CLARA MAURER
DON EVERS
LES SACKS
MARY LOU WICKMAN
BARBARA HERRMANN
LEE WILDE
GWEN VAN ALLEN
MARY LOU HOHENCHILD
BARBARA VILLA
JOANNE SISLER
DORIS ROBERTS
IVO MICHELI
PAT STEEL
ARTHUR ROKE
JACK McKISSACK
CLAUDETTE LUDLUM
MARYLIN ANDERSON
ED DE SILVA
RUTH POST
SHIRLEY MALLORY
TAVIA MLADIVICH
CAROLINE DURHAM
CONNIE JAEGER

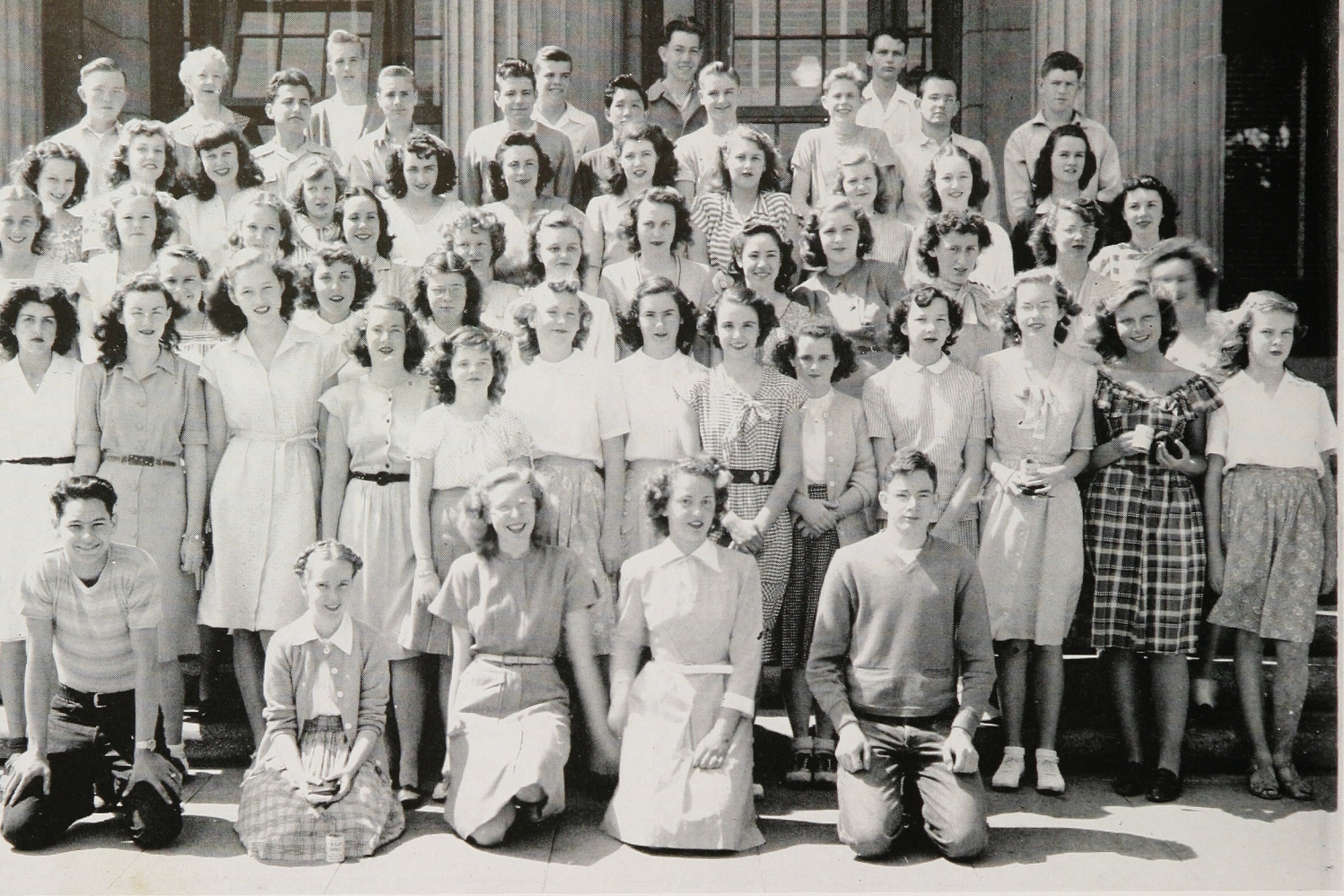

LATIN CLUB

Fall, 1945	OFFICERS	Spring, 1946
EDWARD LEAL	*President*	CAROLE CARPENTER
STAN MUELLER	*Vice President*	DOREEN HALL
NORAH JOHNSTON	*Recording Secretary*	EDWARD LEAL
CAROLE CARPENTER	*Financial Secretary*	PATTY MILLER
PAULINE HAHN	*Song Leader*	STAN MUELLER

The Latin Club of Alameda High School has prospered for many years under the direction of the club advisor, Mrs. Ambrosoli.

Our ranks of membership are increasing every term with each new group of freshmen, but we urge all Latin students, freshmen or not, to get in on the games and refreshments which we have at every meeting. The aims of our club are not only to promote good feeling among the members, and keep up school spirit, but to provide a more understanding knowledge of the classics and a cultural background for each member.

Respectfully submitted
EDWARD LEAL
Recording Secretary

SPANISH CLUB

Fall, 1945	OFFICERS	Spring, 1946
PAUL BUECHNER	*President*	DON BUSWELL
JANICE CLARK	*Vice President*	BILL WILLIAMS
RAY VALLERGA	*Treasurer*	DICK BRUMM
BILL SCHEUERMANN	*Secretary*	PATTY MILLER
MISS ISABEL VENARD	*Faculty Adviser*	MISS ISABEL VENARD

The Spanish Club has just completed another successful year in its history.

The fall term started out auspiciously with the election of energetic officers who arranged good meetings which were conducted with dignity and for the interest of all.

An innovation for the club was the presentation of a Spanish talking film. The Christmas party was a pleasing one with the singing of Spanish carols and with talks about the holiday customs in Spanish-speaking countries. At the conclusion of the meeting the traditional breaking of the pinata afforded merriment to the participants and to the onlookers.

The spring term has been equally enjoyable, with a recent meeting having as its entertainment a long awaited sound film in technicolor, showing personalities of importance in Mexico, and festivals held in that interesting country. Another of the meetings featured student talent, with vocal and instrumental Spanish music.

The club has now concluded this year's activities by taking its customary part in the celebration of Circus Day.

PATTY MILLER
Secretary

CHEMISTRY CLUB

Fall, 1945	OFFICERS	Spring, 1946
CHUCK KEEVER	*President*	BRADLEY WYATT
MARGUERITE RUISINGER	*Vice President*	CAROLE CARPENTER
CALVIN CARRINGTON	*Secretary*	CHUCK KEEVER
ELLIOTT RYDER	*Treasurer*	ALICE ROEMER
CAROLE CARPENTER	*Editor*	MARION GHISELLI
	Adviser	MR. W. DARRELL COUGHLAN

The Chemistry Club has had a very enjoyable and eventful year. Under the fine supervision of its officers, the club has been very active. All students who have taken chemistry or who are now taking it are eligible for membership in the organization. The dues are twenty-five cents a semester.

One of the highlights of last term was a discussion of nuclear energy given by Alice and Elizabeth Roemer, Marshall Loring, and Chuck Keever. Scientific movies, demonstrations of interesting chemistry experiments, and excursions to chemical plants in the bay region were thoroughly enjoyed.

The club wishes to express its gratitude to Mr. W. Darrell Coughlan who has given such helpful cooperation and so much valuable time to the club's activities.

Respectfully submitted
MARION GHISELLI
Editor

VEREINIGTEN DEUTSCHEN STUDENTEN

Fall, 1945	OFFICERS	Spring, 1946
NORAH JOHNSTON	*President*	NORAH JOHNSTON
BILL SCHEUERMANN	*Vice President*	BARBARA NORRIS
LORRAINE PENLAND	*Recording Secretary*	BILL SCHEUERMANN
BILL HECK	*Financial Secretary*	LORRAINE PENLAND
FRANCIS McCLOY	*Sergeant-at-Arms*	ED REYNOLDS
	Editor	FRANCIS McCLOY

The German Club, one of Alameda High's oldest language clubs, was revived this past year when the teaching of German was resumed.

The first few weeks were devoted to getting the club organized; but since then we have enjoyed such activities as attending German movies in San Francisco, hearing German music, and having refreshments served at our meetings. Because there was only one German class, the membership was small at first, but each semester will see more students of German joining the club and making it Alameda High's finest.

FRANCIS McCLOY
Editor

OFFICERS—FALL, 1945

President . . . . . ALICE BREHL
Vice President . . . . . LOIS FRANCIS
Recording Secretary . . . . . AUDREY SERGEANT
Financial Secretary . . . . . ARLENE RALSTON
Song Leader . . . . . DONNA MEUTER

GIRLS' ASSOCIATION

The Girls' Association is one of the largest organizations in Alameda High and consists of all the girls in the school. Dues are not compulsory, but we have had 100 per cent memberships in the past and the administration has set this as the goal again this year.

The most outstanding activity of each term is the Freshman Reception. The reception during the Fall term had "Autumn" as its theme and was under the direction of Alice Brehl and Virginia Bullwinkel. The Spring term had a Carnival theme under the direction of Barbara Herrmann. The decorations and entertainment were all centered around this idea and the side show which consisted of freaks, a snake charmer, and singers was a huge success.

We have had many interesting meetings both terms with amateur hours, fashion shows, and movies. Last term we sponsored the football rally for the Student Body, and this term we presented Mr. Caro Miller and his vibra-harp.

Under the capable leadership of Presidents Alice Brehl and Barbara Herrmann, the Girls' Association has lived up to the high standards set by the previous administrations.

Respectfully submitted
VIRGINIA GERKE
Recording Secretary

OFFICERS—SPRING, 1946

President . . . . . BARBARA HERRMANN
Vice President . . . . . MARY GOLDMAN
Recording Secretary . . . . . VIRGINIA GERKE
Financial Secretary . . . . . KATHRYN MOORE
Song Leader . . . . . BARBARA KRAUSSE

OFFICERS—FALL, 1945

President.....ED CHILDE
Vice President.....BOB LAGLE
Recording Secretary.....BILL SIMPSON
Yell Leader.....MIKE BRAVO

Mike

MENS' ASSOCIATION

During the current administrations, the Men's Association has been going through a process of general reorganization which has been very successful. As a result, the meetings have greatly improved. The Association has also been getting better support from its members—both in the support of its activities and in the payment of dues.

With the dues, which are not compulsory, the Men's Association has been able to bring better entertainment to the meetings than ever before.

The officers of the Men's Association wish to thank Mr. Lloyd Hopkins for his unfailing guidance and we hope the future administrations will have as appreciative a group of boys to serve as we have had.

ART KAHN
Recording Secretary

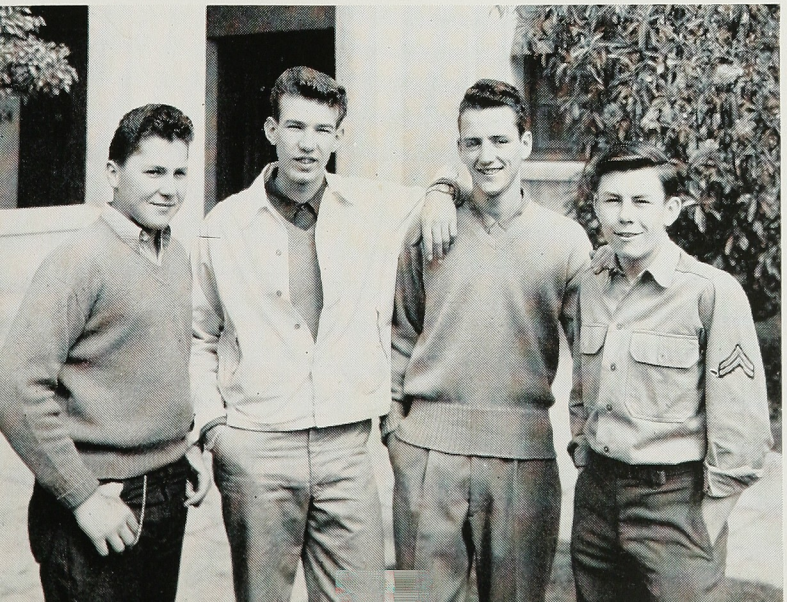

OFFICERS—SPRING, 1946

President.....BOB DUNN
Vice President.....JACK GINLEY
Recording Secretary.....ART KAHN
Financial Secretary.....CHARLIE ARENSON
Yell Leader.....RUDY MULTZ

GIRLS' BLOCK "A" SOCIETY

Fall, 1945	OFFICERS	Spring, 1946
VIRGINIA BARTALINI	*President*	LOIS SLEIGHT
	Vice President	LOIS KELTON
PHYLLIS DONALDSON	*Secretary Treasurer*	NANCY CROOK

MEMBERS

JACKIE FLETCHER	HELENA OW	LOIS SLEIGHT
ELIZABETH ROEMER	NANCY CROOK	LOIS FRANCIS
PAT CORREA	LOIS KELTON	DOROTHY HALL

The gold and white pom poms used at the football games during Fall, 1945, were made by the Girls' Block A Society, membership in which is the highest goal for girls in the G.A.A.

Membership is attained only after at least two years hard work. Girls must participate in almost every sport offered in order to win the coveted "Block."

The purpose of the Society is to develop leadership and build a greater interest in athletics for girls. The Society also has a Scholarship Fund to help girls who want to go to college and make athletics their career.

Six new members were formally initiated last fall at a theater and dinner party held in San Francisco. This spring we are planning a week-end at Russian River.

This term is a very busy one, with the Queen's Contest and a concession for Circus Day to be the responsibility of the "Block A."

NANCY CROOK
Secretary-Treasurer

BOYS' BLOCK "A" SOCIETY

OFFICERS—SPRING, 1946

President ..... JIM PSALTIS
Vice President ..... AL SMITH
Secretary-Treasurer ..... BOB LAGLE
Sergeant-at-Arms ..... GEORGE LAGORIO

The Boys' Block "A" is an organization of boys who have won their blocks in various sports. It is a great honor to belong to this society. The activities of the Block "A" include the annual initiation and the picnic held at Sequoia National Park. Mr. Socolofsky is taking Mr. Jolley's place as faculty adviser. "Soc" is doing a swell job.

WALT JENSEN
Acting Secretary

JUNIOR RED CROSS COUNCIL

Fall, 1945	OFFICERS	Spring, 1946
BILL HASTINGS	*President*	MARTHA PALMER
MARTHA PALMER	*Vice President*	STANFORD LEE STEVENSON
STANFORD LEE STEVENSON	*Sec.-Treas.*	NORMA STROMBERG
BILL BREWER	*County Council Representative*	BILL BREWER
GAYLE WILLNER	*County Council Representative*	GAYLE WILLNER

During the war years the Junior Red Cross Council worked mainly to give aid and comfort to service men. The generous response to the roll call last fall made it possible for us to do much worth-while work this year.

Christmas cards to be sent overseas were made by Mrs. Layton's and Miss Reichmuth's art classes. With the aid of donations, 150 Christmas stockings were filled by the council and were given to hospitalized veterans at the Naval Air Station.

This first postwar year, we are renewing the practice of sending a delegate to the National Junior Red Cross convention in Philadelphia in June.

We wish to thank the students of Alameda High School and our faculty advisers, Mrs. Van Orden, Dr. Peoples, and Mrs. Holmes for their assistance.

NORMA STROMBERG
Secretary-Treasurer

CHESS CLUB

OFFICERS

President . . . . ART KEMALYAN
Vice President . . . BILL WILLIAMS
Secretary . . . DONALD BUSWELL
Treasurer . . . . ROBERT SWIFT

Faculty Adviser . . . . . MR. REGINALD F. SAUNDERS

RESULTS OF MATCHES PLAYED

October 29, 1945 . . . Alameda 5½—San Leandro High 1½
November 14, 1945 . . Alameda 6½—Cal. Blind School . . . . . ½
January 9, 1946 . . . . . Alameda 7 —Oakland High 0
March 21, 1946 . . . . . Alameda 3½—Cal. Blind School 3½
March 28, 1946 . . . . . Alameda 6½—Oakland High 1
April 3, 1946 . . . . . Alameda 4 —Hayward Union High . 3

MEMBERS OF CHESS TEAM

	Wins	Draws	Losses
1. Tom Ferguson (Capt.)	4	2	0
2. Paul Allinger	6	0	0
3. Fred Wong	3	1	1
4. John Lafler	5	0	1
5. Arthur Kemalyan . . .	5	0	1
6. Charles Keever	3	2	1
7. Frank Harradine . . .	4	1	1

OTHER MEMBERS OF THE CHESS CLUB WHO ARE NOT ON THE TEAM ARE:

Sol Altschuler, Donald Buswell, Bill Dunmire, Dick Goodman, Pat Henoch, Colin Howen, Marshall Loring, Robert Lovejoy, Lawrence Ng, Arthur Roke, Elliott Ryder, Robert Swift, Bill Williams, Edward Winter

Many members of the club meet in room 111 during the noon hour to play chess as well as every Monday afternoon. From time to time on week-ends socials are held in the home of club members from 7:30 p.m. to 11:00 p.m., with time out for refreshments at about 10 p.m. Both students and parents find these gatherings to be very enjoyable.

SENIOR OPPORTUNITY DAY

On Wednesday, May 8, 1946, another successful Senior Opportunity Day was held for the benefit of the seniors of Alameda High School. This year's theme was "And Now Tomorrow." Under the direction of Miss E. Louise Jolly, the Senior Opportunity Day Committee presided over the program. Following the excellent opening program, three round table sessions were presented. In each of these sessions were a number of round tables, each of which was addressed by a successful person in some vocation. In the afternoon there was a session on marriage problems for boys and one on the same topic for girls.

The aim of these Senior Opportunity Days is to provide the seniors with useful information on vocational fields which they may enter. This year's program, as well as those held in the past, reached this goal in a most satisfactory manner.

AUDITORIUM STAFF

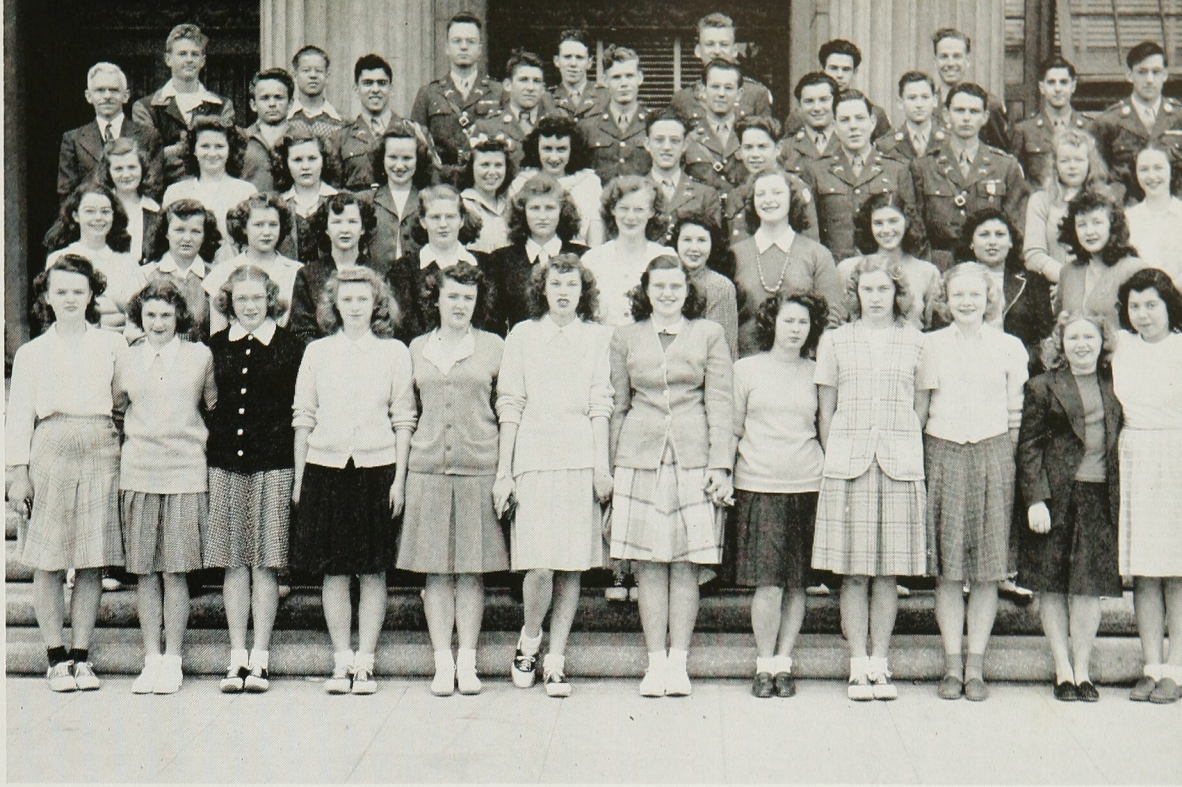

CAFETERIA STAFF

TRI-IOTA

OFFICERS

SPRING, 1946

President ..... LYDIA d'FONSECA
Vice President ..... VERLA WILSON
Secretary ..... PATTY LOU MILLER
Treasurer ..... ETSUKO MARUBAYASHI
Sergeant-at-Arms ..... HARRY JORDAN

FACULTY ADVISERS

MISS ELIZABETH MURRAY MRS. DOROTHY LAYTON
MR. JAMES F. HULL

The Tri-Iota was organized in April, 1946. The name Tri-Iota was chosen because it means a three-fold "I," which explains the nature of our club: International-Intercultural-Interracial.

We believe that every nationality, every creed, every race has much to contribute toward the enrichment of humanity and that only by all peoples learning to live, to work, and to play together, can civilization continue.

Membership is not restricted to any group, but each member should have a sincere concern to join in cooperative effort for the betterment not only of the peoples of our own community but of all peoples throughout the world.

1. ATTENTION!
2. Shall we whistle?
3. Calling Dr. Scholl
4. Is that rifle clean?
5. And the band played on
6. Arms presented
7. What now?
8. Guides Post

Outstanding Sports Events of Past Four Years Reviewed
Game Today!
ROTC
Baseball To Begin
El Cerrito Game Next
Richmond Game Next
ROTC MARCHES IN PARADE
Hornet Hoopsters End Season With No Defeats
Hornet Gridders Had Good Seaso
Swimming Team
SPONSOR QUIZZED
SPOTLIGHT ON SPORTS
Track Team Practice
Basketball Practice On
ROTC Trains
R. O. T. C.

Game Next
Piedmont
Routed 51-30
Basketball
Practice On
TRACK TEAM WANTS
MORE MEMBERS
ROTC
MARTIN

CAPTAIN HENRY BUTHERUS

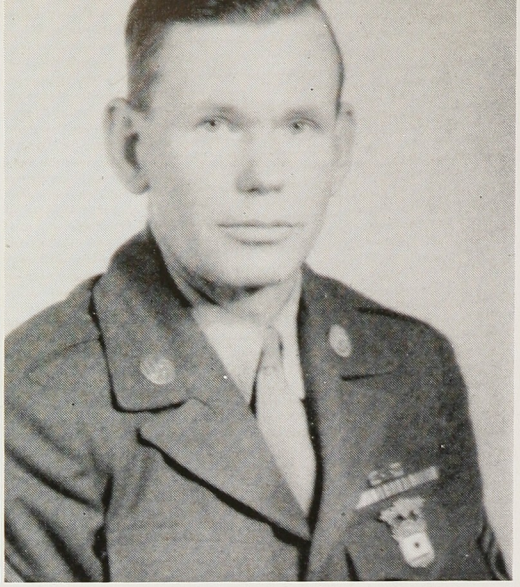

MASTER SGT. HUNTINGTON

R. O. T. C.

The Alameda High School R.O.T.C. Battalion is composed of approximately 225 cadets in ranks from Private to Lieutenant Colonel. The primary object of our unit is to make better and more useful citizens for the future.

In addition to regular periods of marching and calisthenics, definite subjects relative to the Army Program are taught by Cadet Officers. Among the subjects taught are Map Reading, Rifle Marksmanship, Military Sanitation and First Aid, History and Policy of the Army, and others.

Activities in the unit include a Sword and Shield Society for officers, a Non-Coms Club for non-commissioned officers, and a Rifle Team which is picked by competitive firing at our indoor range at school and an outdoor range outside of Alameda.

To many the R.O.T.C. offers a diversion from regular studies in school. To others it gives a basic training to those who prefer a military career. Many go on to College R.O.T.C. and graduate as second lieutenants in the Army reserve.

This year again we have attained the rating of "honor school" in the Ninth Service Command area. This rating is obtained by an outstanding Federal Inspection of our unit.

LT. COL. ED REYNOLDS | HON. LT. COL. PAULINE HAHN | HON. MAJ. BARBARA NORRIS | MAJ. BILL SCHEUERMANN

MAJ. PAUL BUECHNER | HON. MAJ. LOIS CROWLEY | CAPT. TOM COLLINS | CAPT. DON EMMAL | 1st LT. BRAD WYATT

THE STAFF

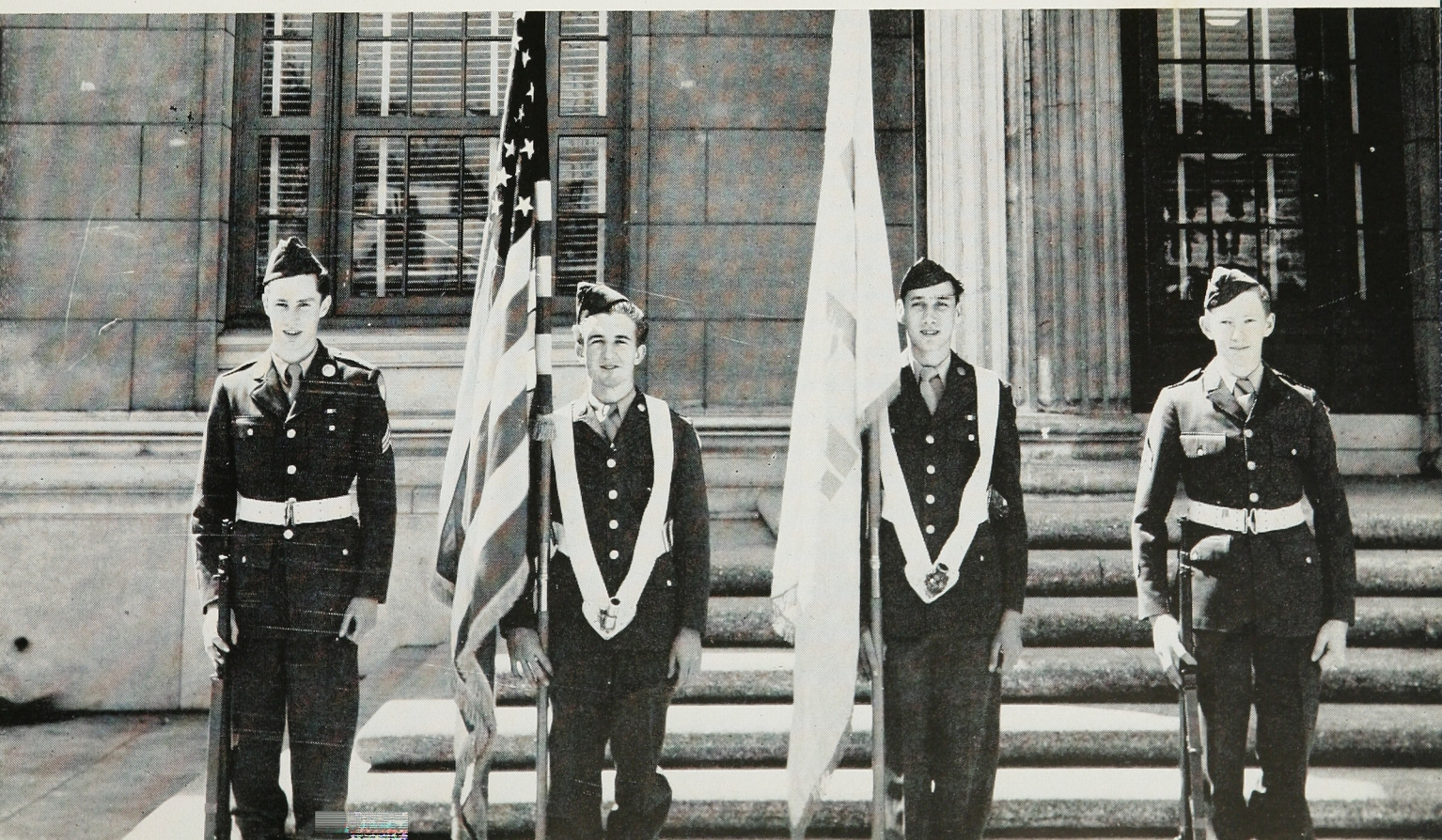

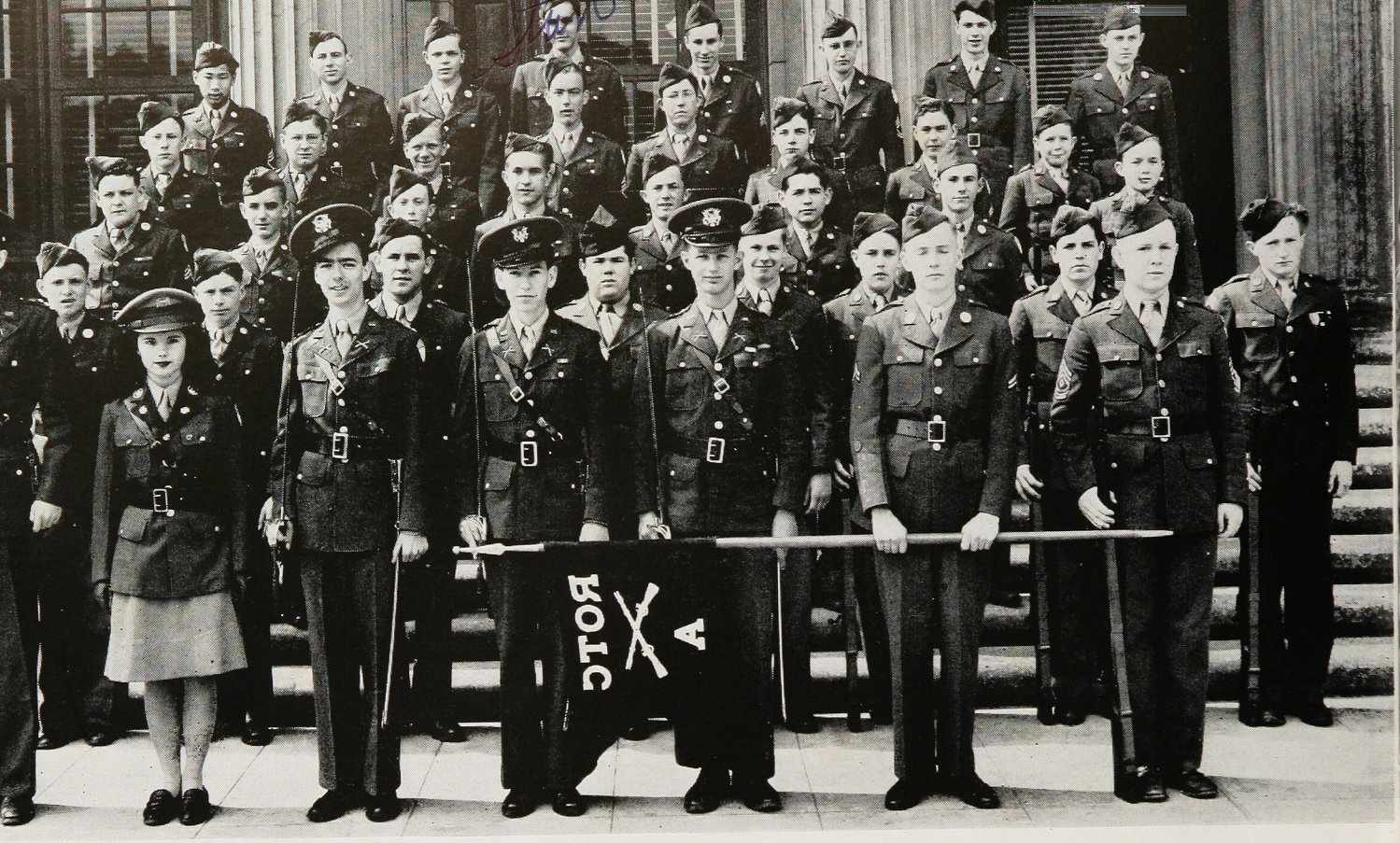

COMPANY A

CAPTAIN
LOUIS ALLINGER

HON. CAPTAIN
DOROTHY DICKENS

FIRST LIEUTENANT
DEAN SMITH

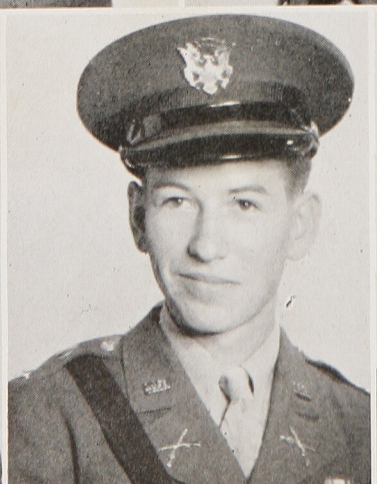

SECOND LIEUTENANT
TED LAMB

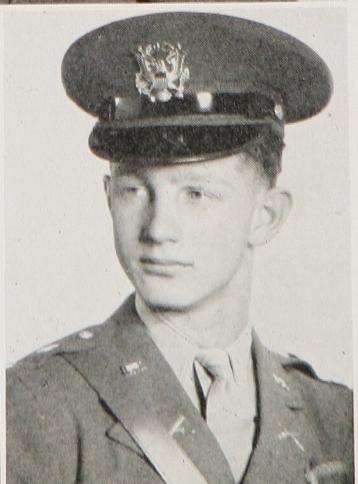

SECOND LIEUTENANT
ELMAR BROCK

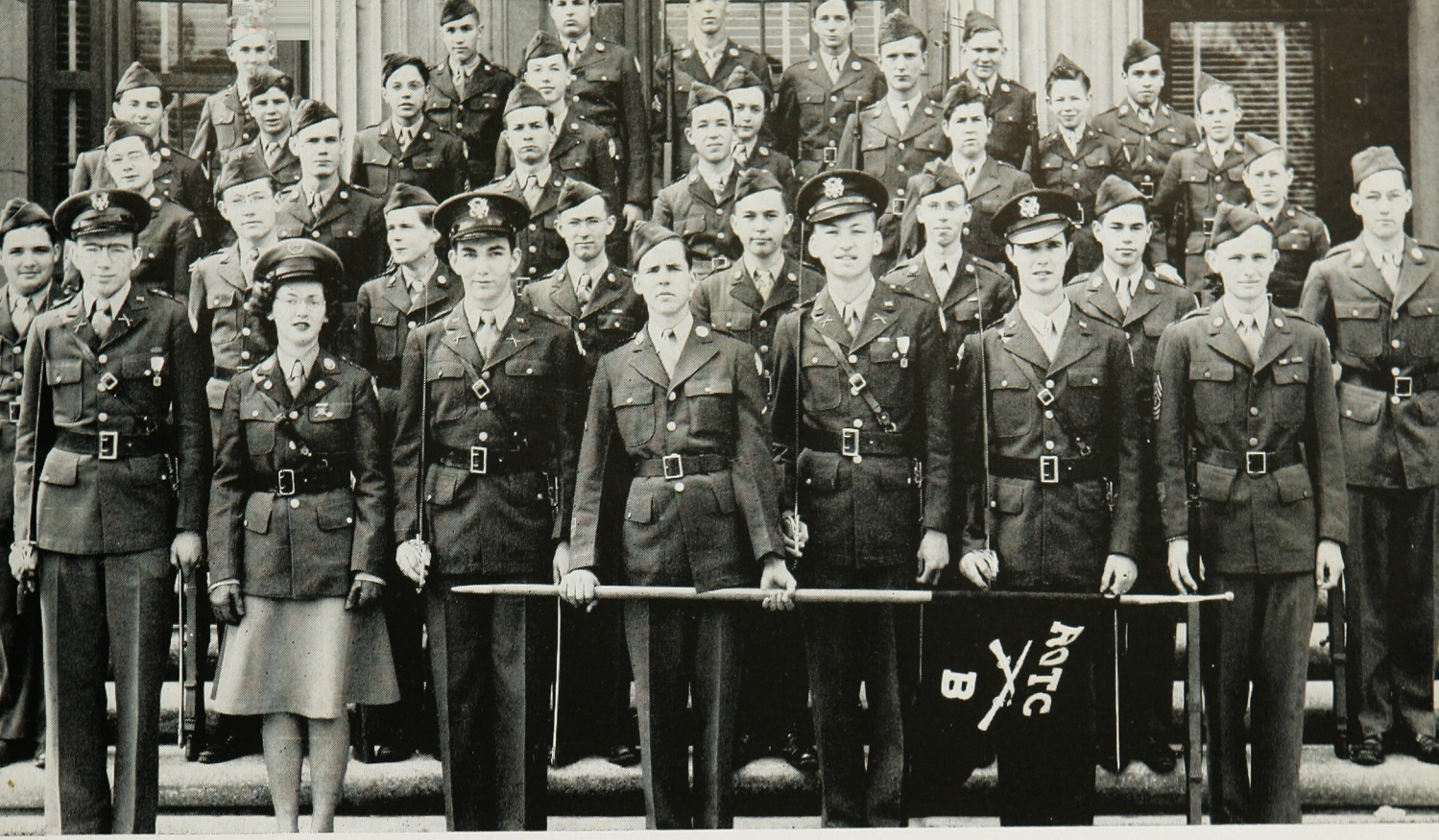

COMPANY B

HON. CAPTAIN
PATTY MILLER

CAPTAIN
BILL MUELLER

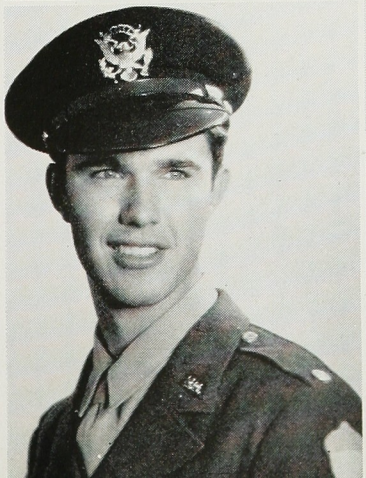

SECOND LIEUTENANT
DON EVERS

SECOND LIEUTENANT
FLOYD EASTMAN

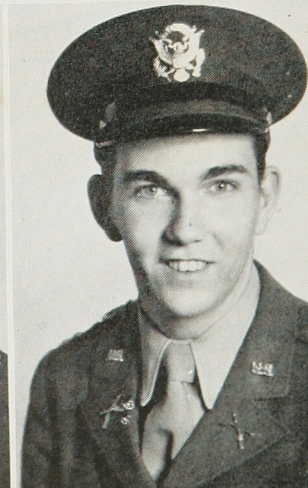

FIRST LIEUTENANT
BILL HOVEY

COMPANY C

CAPTAIN
BILL HECK

HON. CAPTAIN
MARIEANN GILLIGAN

FIRST LIEUTENANT
DEAN CASSIDY

SECOND LIEUTENANT
GORDON FLOYD

SECOND LIEUTENANT
JUSTIN MURRISH

COMPANY D

HON. CAPTAIN
ALETHA KILIAN

CAPTAIN
DICK TINGLEY

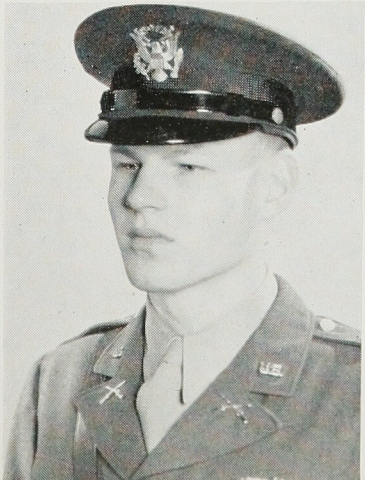

SECOND LIEUTENANT
FRED BERLIN

SECOND LIEUTENANT
TONY MARIANI

FIRST LIEUTENANT
CALVIN CARRINGTON

BAND

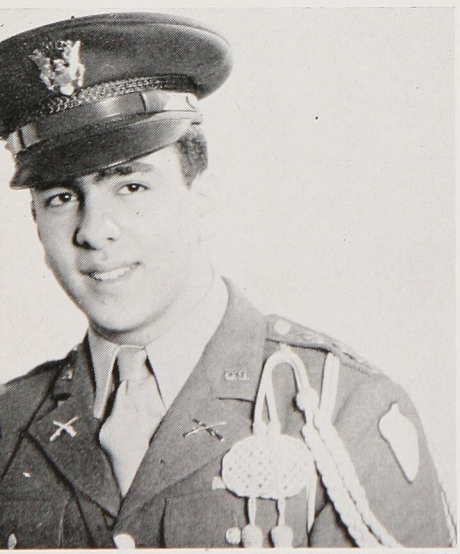

CAPTAIN
ART KEMALYAN

HON. CAPTAIN
DONNA MEUTER

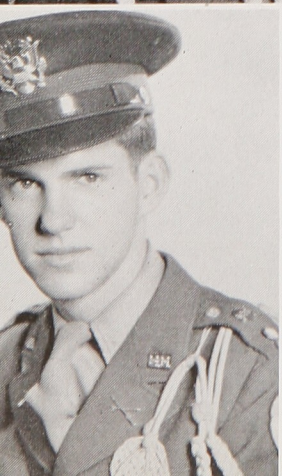

FIRST LIEUTENANT
PAUL BELL

SECOND LIEUTENANT
DAVE CAVANAUGH

DRUM MAJOR
ART KAHN

SWORD AND SHIELD

Fall, 1945	OFFICERS	Spring, 1946
ART WEBB	*President*	BILL SCHEUERMANN
DONNA MEUTER	*Vice President*	ALETHA KILIAN
INGER NIELSEN	*Recording Secretary*	MARTIN COLLINS
RICHARD LANDER	*Financial Secretary*	PAUL BUECHNER
CLIFF KERN	*Sergeant-at-Arms*	BILL HECK and MARIEANN GILLIGAN

The Sword and Shield Society of Alameda High School is composed of the Officers and Honorary sponsors of our R.O.T.C. unit. Its purpose is to promote a spirit of fellowship among officers and to offer social activities to the Battalion as well as the school.

In the past we have planned dances, picnics, and parties for the Officers and Sponsors, as well as having helped in the direction and welfare of the Battalion. This semester we hope to do even better.

We wish to thank Capt. Butherus for his excellent sponsoring of our Society as well as for his capable leadership of our whole R.O.T.C.

NON-COMS CLUB

The Non-Coms Club is an organization of the Non-Commissioned Officers of the R.O.T.C. unit. The Non-Coms are cadets who have a rank from Corporal to First Sergeant. This club has been organized to give the cadets a chance to get together, have meetings, and learn of the duties and obligations of a Non-Com.

The Club wishes to thank all those who have cooperated with the Club and helped to make it a success. We wish also to show our appreciation to Master Sergeant R. H. Huntington, who has acted as our adviser for the Club.

CPL. RUDOLPH MULTZ
Chief Clerk

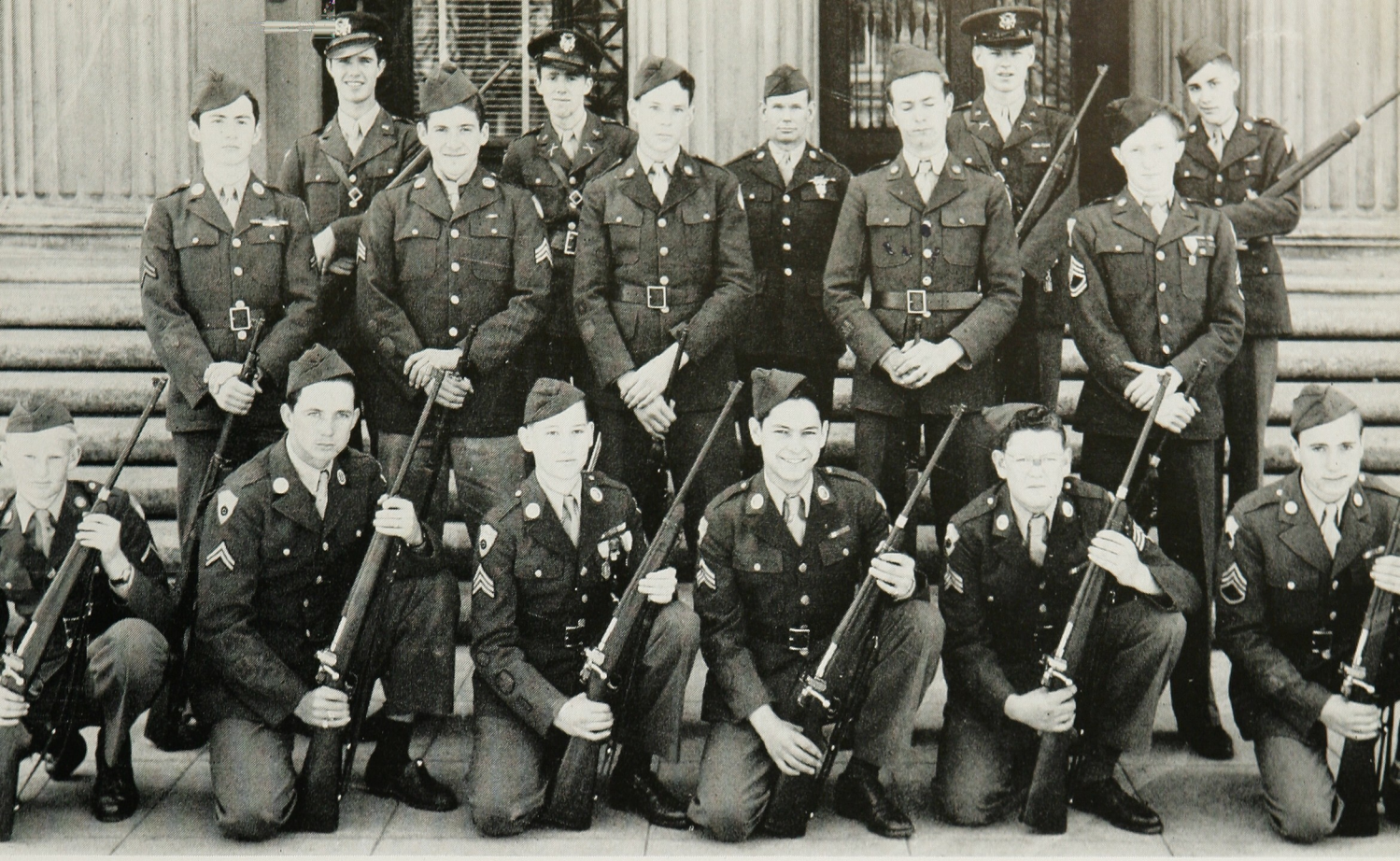

RIFLE TEAM

No Rifle Team this year has led a very successful season in competitive firing. The ten high scoring rifle team members in the three important rifle matches of 1946 will receive the Small Block "A," minor sports award. The three matches included in this aggregate are the Service Command Intercollegiate Match, the National Intercollegiate Match, and the William Randolph Hearst Match. Eleven members completed all three matches, with aggregate scores as indicated below:

1. White, Grady 1327
   Edward 1323
3. Berlin, Fred 1297
4. Jorgensen, Edward 1290
5. Collins, Tom 1240
6. Evers, Don 1238
7. Bedford, Alan 1212
8. Gray, John 1198
9. Harris, Robert 1188
10. Herald, Don 1161
11. Bertson, Herman 1127

The following did not compete in all three matches:

Barber, Bruce
Horvoth, James
Kilian, Frank
May, Gerald
Welles, Richard

"California's Famous Name in Jewelry"

Serving ★ ★ ★

ALAMEDA

★ ★ ★ and the Young Generation

JEWELRY OF QUALITY, from a tiny gold Baby Ring . . . to a magnificent Diamond Engagement Ring!

LIBERAL CREDIT TERMS. Same price cash or credit.

FOR EVERY OCCASION—a Birthday, your Graduation, and when the day arrives for the Engagement Ring and the Wedding Ring . . . Gensler-Lee of Alameda can be of service to you.

SO LET US BE OF SERVICE TO **YOU** . . now . . . and for the bright years ahead!

Diamonds
Jewelry
Watches
Repairing

GENSLER - LEE
OF ALAMEDA

Jewelers

1359 PARK STREET
ALAMEDA

GOOD LUCK GRADUATES

Our Presents Are YOU!

A friend is a present you give yourself.

That's one of our old time songs.

So we put you down with the best of them,

For you're where the best belongs.

Among the gifts we've given ourselves

Most comforting, tried and true

Are the ones we so often think about

That is our gift to ourselves of you.

Schaffner & Watson

MEN'S SHOP

1511 Webster St.
ALAMEDA, CALIF.
LA 2-4040

1321 E. 14th St.
SAN LEANDRO, CALIF
TR 2522

ALAMEDA

Outstanding Schools · Beautiful Homesites · Superb Climate · Recreational Facilities, and Modern Shopping Districts combine to make this a truly ideal home city. Alameda also offers the finest of Industrial Sites, with rapid Rail and Water Transportation available at low cost.

●

CITY of ALAMEDA

AND

ALAMEDA CHAMBER of COMMERCE

ALAMEDA · CALIFORNIA

PORTRAITS

SHADOW LIGHTING

CANDID WEDDINGS

CHURCH - HOME - RECEPTION

●

Bay View Studio

2421 Santa Clara Avenue · LA 3-2445

ALAMEDA

CONGRATULATIONS - CLASS OF 1946!

To all of you our best wishes for success in your future endeavors. ✦ Joining with us in our congratulations are the high school graduates of former years—among them your own alumnae of Alameda High who are now members of our Metropolitan Head Office family. ✦ There are many advantages in working at the Metropolitan and we would like to tell you about them. Maybe we have just the right position for you. Pay us a visit. We would be only too happy to show you around.

Pacific Coast Head Office

METROPOLITAN LIFE INSURANCE COMPANY

600 STOCKTON STREET

SAN FRANCISCO, CALIFORNIA

Compliments of

MISS SAYLOR'S CHOCOLATES

Topper Sandwich Company

"The Aristocrat of Sandwiches"

COMMERCIAL, PARTY *and* SANDWICH SPECIALTIES

CATERING FOR ALL OCCASIONS

COMMISSARY SERVICE

INDUSTRIAL OPERATIONS

2327 Central Ave. LA 2-2272

STAGE
HARDWARE CO.

•

Hardware
Tools
Household Goods
Fishing Tackle
Paints

•

1334 PARK STREET
LAkehurst 2-2388

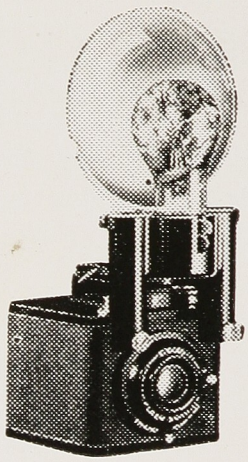

KODAKS FRAMES GIFTS

PIATT'S

1350 PARK STREET
LAkehurst 2-4074

"Bring Your Films to Piatt's"

LEWIS B. GROPER

DIAMONDS
WATCHES
and
JEWELRY

•

More than likely your graduation present came from Groper's

Your Credit Is Good

•

1503 WEBSTER STREET
ALAMEDA, CALIFORNIA
Telephone LAkehurst 2-8300

Best Wishes . . .

D. D. SCOTT

florist

1520 WEBSTER STREET
LAkehurst 2-3456

delicious-supreme
Tucker's Ice Cream

Tucker's

Corner Park and Webb

Hooper's Chocolates

"California's Finest"

Dining Room Air Conditioned
For Your Comfort

BUSTER'S

Delicious Home Cooked Foods

1510 PARK STREET
ALAMEDA
Phone LAkehurst 2-3474

We Cater to Parties, Banquets and Weddings

Play Golf...

At the

ALAMEDA
MUNICIPAL
GOLF COURSE

FEES:

Week Days	$.60
High School Students after 2:30 on School Days	.35
Saturdays, Sundays, Holidays	.90
Monthly Ticket	4.00
Monthly Ticket (void Saturday, Sunday and Holidays)	3.00

Lunch Room Open to the Public

Special Rates to Alameda High Students
35c After 2:30 on School Days

HUGH B. GRENFELL

"Alameda's Hudson Dealer"

●

NEW HUDSONS NOW BEING DELIVERED

●

PARK and CLEMENT ALAMEDA, CALIFORNIA

Telephone LAkehurst 3-1406

ENCINAL YACHT CLUB

The Club Members Congratulate the Graduates and extend a wish for their future Success, Good Health and Happiness.

Help Yourself to Charm . . .

DOROTHY'S SPORTS SHOP

1410 PARK STREET

●

Congratulations "Grads"

Compliments of . . .

Edward Bullwinkel

"FINE FURS"

505 17th Street HI 7048

Good Health and Happiness is our wish to the Graduating Class

GADSDEN'S STATIONERY STORE

E. D. GADSDEN, *Proprietor*

1435 PARK STREET

Phones: LAkehurst 2-1844 • LAkehurst 2-1845

Vosburgh Hardware

Established 1876

JAMES F. TASKER, *Proprietor*

HOUSEHOLD WARES
ELECTRICAL SUPPLIES

Also Sporting Goods . . . Fishing Tackle
Hunting and Fishing Licenses

Free Delivery 2319 Santa Clara Ave.
ALAMEDA, CALIFORNIA

Phone: LAkehurst 2-1882

Congratulations . . .

To the Class of '46

FAMILY SHOE STORE
FRIEDMAN SHELBY SHOES

LAkehurst 2-6118 1507 WEBSTER ST.
ALAMEDA, CALIFORNIA

Experienced and Skillful Repair Service

HUNT Jewelry Company

MARSHALL BROS., Props.

WATCHES
DIAMONDS
JEWELRY

Wachmakers and Jewelers

1438 PARK STREET
ALAMEDA - CALIFORNIA
Phone: LAkehurst 2-3280

ALAMEDA CHOICE MARKET

ALAMEDA, CALIFORNIA

***Versailles* BAKERY . . .**

THE BEST BREAD, CAKES, PIES, ROLLS

Baked
BY HECK

1306 VERSAILLES AVENUE
LAkehurst 2-0344

Compliments of

CHAPIN'S

SCHOOL SUPPLIES

●

1357 PARK STREET

SANITARY
BARBER SHOP

●

2322½ SANTA CLARA AVENUE

BANK OF AMERICA

National Trust and Savings Association

●

Alameda Branch
PARK ST. and SANTA CLARA AVE.

Webster Street Branch
WEBSTER ST. and HAIGHT AVE.

ALAMEDA · CALIFORNIA

AMERICAN TRUST COMPANY

Banking Since 1854

●

Alameda Office
PARK ST. and CENTRAL AVE.

West Alameda Office
WEBSTER ST. and SANTA CLARA AVE.
ALAMEDA

LUCILE'S

CORSAGES *and* FLOWERS
FOR YOUR OCCASION

●

2416 CENTRAL AVENUE
Opposite P. O.
LAkehurst 2-0188

Phone: LAkehurst 2-1922

SWEATERS
COSTUME JEWELRY
BLOUSES
SKIRTS

KONIGSHOFER'S

1343 PARK STREET

Blanchard & White

Hickok Belts and Braces
Catalina Swim Wear
Van Heusen Sport Wear
Champion Slacks
Gaylord Loafer Coats
Socks, Ties, "T" Shirts

QUALITY DIAMONDS
STANDARD MAKE WATCHES
Expert Watch and Jewelry Repairing

●

ALAMEDA JEWELERS

1407½ Park Street • Alameda, Calif.
LAkehurst 2-1188

BUTOM'S

ALAMEDA

Walts MENSHOP

ALAMEDA

Compliments of

KARL'S KUSTOM MADE SHOES

For the Entire Family

●

1363 PARK STREET

ORDER OF THE THIRTEEN

Paul Buechner — Richard Morris
Cal Carrington — Bill Mueller
Art Ferguson — Ed Reynolds
Ronald Gerdes — Tom Rosqui
Bill Hastings — Bill Scheuermann
Bill Heck — Ray Vallerga
Art Kemalyan — Al Villaire
Harrison White

Telephone: LAkehurst 2-4580

WALKER'S FLORIST

MEMBER OF FLORISTS TELEGRAM DELIVERY ASSOCIATION

●

2323 Central Avenue
ALAMEDA, CALIFORNIA

Carl's Waffle Shop

1338 PARK STREET

●

NOW OPEN
from
6 A.M. *to* 1 A.M.

Compliments of

BARKER TILTON

Distinctive Home Furnishing

●

1330 PARK — 1540 WEBSTER

GOLDEN GOOSE DELICATESSEN

●

1348 PARK ST. LA 2-3191 — 1434 WEBSTER ST. LA 2-6181

Autographs

My admiration for plugging along in physics when the going was tough.

Rodney Pal

Good Luck
Bruce Rockingham
6/12/46

Good Luck
Stan Cavagnaro

Merer mope love
On the garden gate
For love is blind
But the neighbors ain't
"The voice of experience"
Robert Mason

Best wishes to
Brother ramsey
Doyle Pitker

Autographs

Autographs

Autographs

Autographs

To a swell fellow in my physics
Don Evans

4TH EX

6PM Oakland

EXCLUSIVE ASSOCIATED PRESS... WIREPHOTO

CXLIII 5¢ DAILY, G ★ OAKLAND, CALIFORNIA,

WAR IS

aj. Knowland S. Senator

OAKLAND GOES WILD AT NEWS OF WAR END

1000 Planes Smash Japan In 'Farewell'

T R A

Tribune
WIDE WORLD...UNITED PRESS

SPORTSMAN'S
FINAL NIGHT

ESDAY, AUGUST 14, 1945 15¢ SUNDAY NO

S OVER

JAPAN ACCEPTS BIG FOUR'S TERMS WITHOUT RESERVATION

WASHINGTON, Aug. 14.—(AP)—President Truman announced at 7:00 p.m. E
onight Japanese acceptance of surrender terms.